

M.P.

L. & S.—53

L. & S. 112/2 SUB 2/198

SURVEY ORDER No.

69/2003 Bk. 1290 of 165

In the Ward of CUNUPIA

SURVEY OFFICE,

FEBRUARY 19TH 192003

To

MR. GANESH DATH RAMCHARITAR TTU
Land Surveyor

The application for the undermentioned parcel of Land having been approved, I request you to set out the Boundaries, by a Traverse Survey, and according to the Land Surveyors Rules, 1935.

Names of Petitioner and Residence	ACREAGE			Boundaries
	A.	B.	P.	
SURVEY OF A PARCEL OF LAND KNOWN AS LOT #198 MUNROE ROAD LAND SETTLEMENT, CUNUPIA FOR SAVITREE BABOORAM.				N. S. E. W.

Road to be reserved to provide access to

Michael Jones
Director of Surveys

CERTIFICATES

I certify that I checked the steel tape used on the Standard on the day of and that I verified the compass used on the day of on the Port-of-Spain Referring Mark.

Land Surveyor

I certify that I ran all the lines charged for myself and strictly observed Rule 10 and that 3 pillars and 3 irons were placed by me on the survey.

Pillars were taken at

Ganeshdath Ramcharitar
Land Surveyor
17/03/03

Sta.	Field	Deducted	make change	N.	S.	E.	W.	Sta.	Meridian	Polar- dicular	Double Longitudes	North Products	South Products	Sta.	Co-ordinates
A	89° 58'		25.15					B							
B	179° 58'		80.40					C							
C	269° 58'		25.15					D							
D	359° 58'		80.40					R							
Area by computer 0.2022 ha.															

LANDS SURVEYS DIVISION S.O.69-2003
AREA COMPUTATIONS

Lot No.	From	To	Raw Bearing		Corrected Bearing	Distance	Del E	Del N	Eastings	Northings	E1*N2	N1*E2	Area (sqm)	Area Sector/Segment (sqm)	Total Area (sqm)	
			Deg	Min Sec												
S.O.12/2003																
A	B		89	58	90	25.15	25.150	0.015	1000.000	1000.015	1000000.0000	1000000.0000				
B	C		179	58	180	80.40	0.047	-80.400	1025.150	1025.197	1000014.6317	1025149.9957				
C	D		269	58	270	25.15	-25.150	-0.015	1025.197	919.615	942742.9497	1025211.7709				
D	A		359	58	360	80.40	-0.047	80.400	1000.047	919.600	942770.9642	9196657.6601				
										1000.000	1000.000	919600.0136	CL=0/0000			
										0.000	0.000	488575.3204	4889619.4404	2022.1		2022.060

Cadastral Sheet D3E $\frac{24P}{3/c}$
 Ward of Chaganas
 County of Caran

Survey Order No.

FIELD NOTES

(1)

(2)

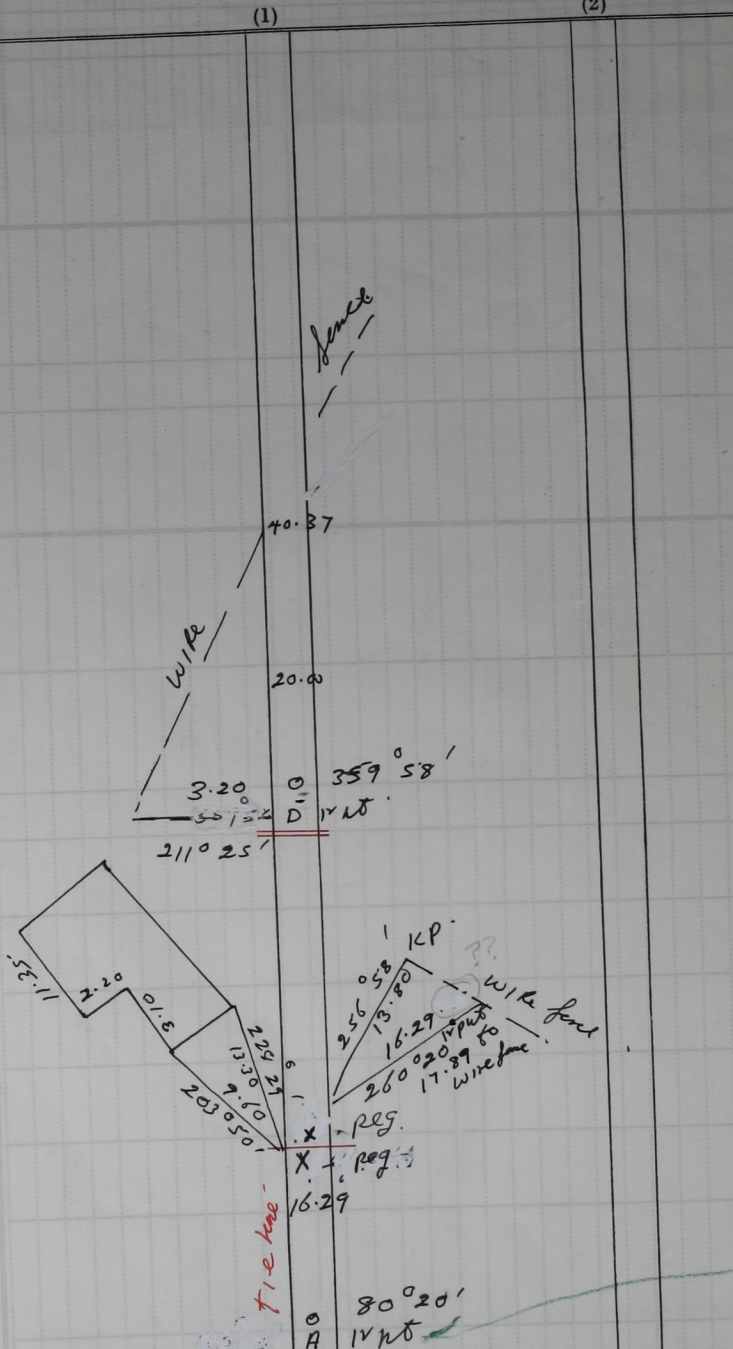

Bearings are Cassini based on solar obs.
 Subj. 2158 March 2000 to be leased to
 SAVITREE BRBOORAM.
 Dist. in metres vide plan N 41