

M.P.....

L. & S. 2/1/1904 Sub 2

*plans*

SURVEY ORDER No.

51/2003

In the City of Port of Spain  
Ward of.....

SURVEY OFFICE,

February 17<sup>th</sup> 192003

To

MR. RAWLE DERRICK TTLS

*Land Surveyor*

The application for the undermentioned parcel of Land having been approved, I request you to set out the Boundaries, by a Traverse Survey, and according to the Land Surveyors Rules, 1935.

Names of Petitioner and Residence	ACREAGE			Boundaries
	A.	B.	P.	
Survey of a parcel of land situate at LP NO 72, UPPER DUNDONAD HILL, LONG CIRCULAR ROAD, ST JAMES FOR PATRICIA BLACKETT				N. S. E. W.

799-1685  
Road to be reserved to provide access to

*[Signature]*  
Director of Surveys

CERTIFICATES

I certify that I checked the steel tape used on the ..... Standard on the..... day of..... and that I verified the compass used on the..... day of ..... on the Port-of-Spain Referring Mark.

*Land Surveyor*

I certify that I ran all the lines charged for myself and strictly observed Rule 10 and that ..... pillars and ..... irons were placed by me on the survey.

Pillars were taken at

*[Signature]*  
*Land Surveyor*

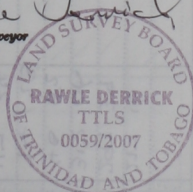



FIELD NOTES

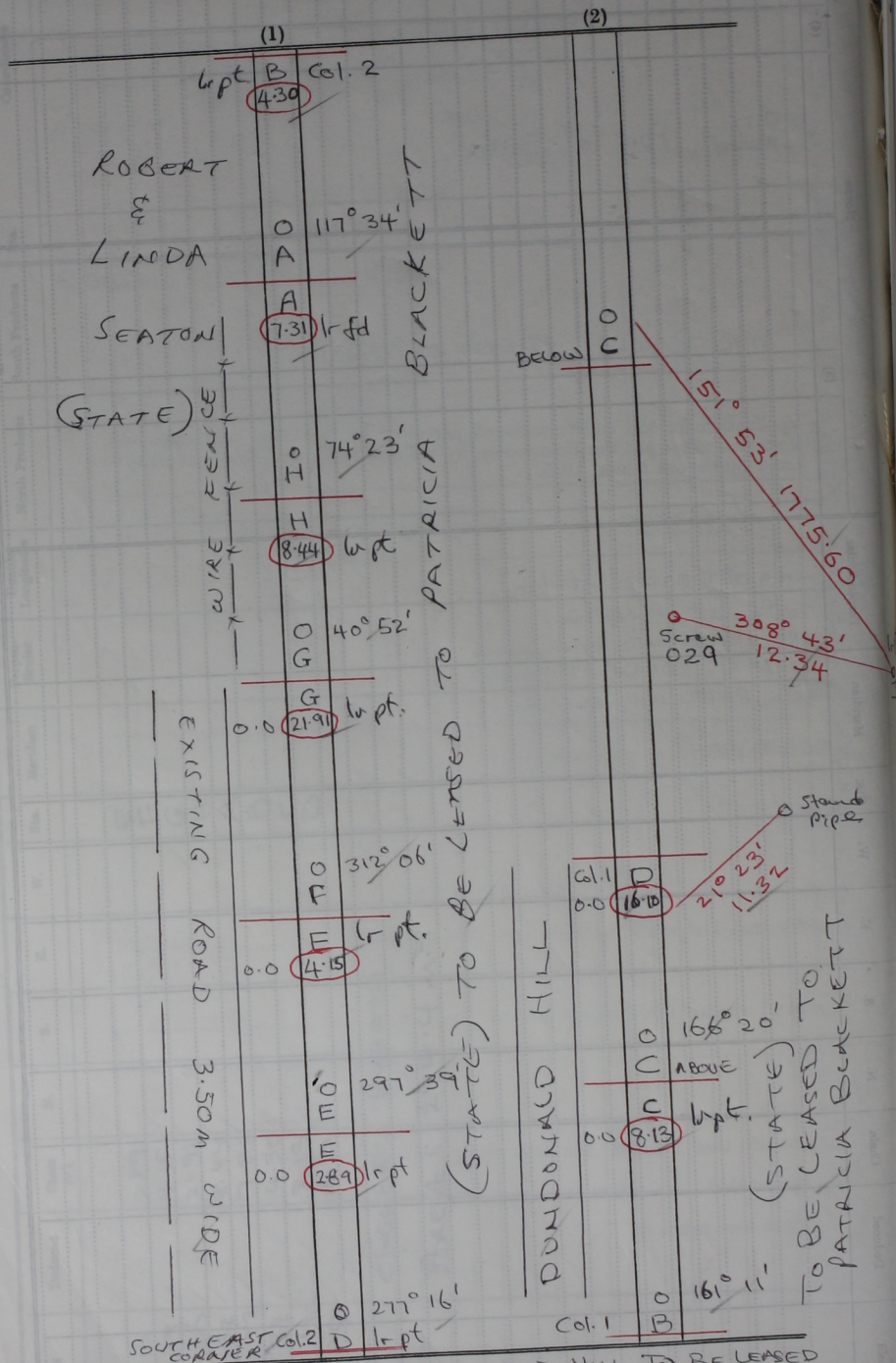

SURVEY OF LAND AT DUNDONALD HILL TO BE LEASED  
 BEARINGS ARE CASSINI GRID BASED ON SOLAR OBS.  
 DISTANCES ARE IN METRES