

M.P. ....  
LA. 71911 PA. I.S.F.I  
L. & S. ....

7 plans

SURVEY ORDER No.

50/2003

Bk. 1243 fol. 149

In the Ward of NAPARIMA

SURVEY OFFICE,

FEBRUARY 17<sup>TH</sup> 192003

To

MR. FITZHERBERT REYES TILS.  
Land Surveyor

The application for the undermentioned parcel of Land having been approved, I request you to set out the Boundaries, by a Traverse Survey, and according to the Land Surveyors Rules, 1935.

Names of Petitioner and Residence	ACREAGE			Boundaries
	A.	R.	P.	
ACQUISITION OF A PORTION OF LAND SITUATE ON SHAGGICK DRIVE BEING A PORTION OF LOT A.				N. S. E. W.

Road to be reserved to provide access to

*Michael Jones*  
Director of Surveys

CERTIFICATES

I certify that I checked the steel tape used on the .....Standard on the..... day of..... and that I verified the compass used on the..... day of ..... on the Port-of-Spain Referring Mark.

Land Surveyor

I certify that I ran all the lines charged for myself and strictly observed Rule 10 and that pillars and irons were placed by me on the survey. Pillars were taken at

*J. Reyes*  
Land Surveyor



FIELD NOTES

(1)

(2)

Area to be  
Acquired  
19.8 m<sup>2</sup>

Ref:  
DK 1033:18  
1033:19  
Plan PG 125

RD No. 5304 of 1967

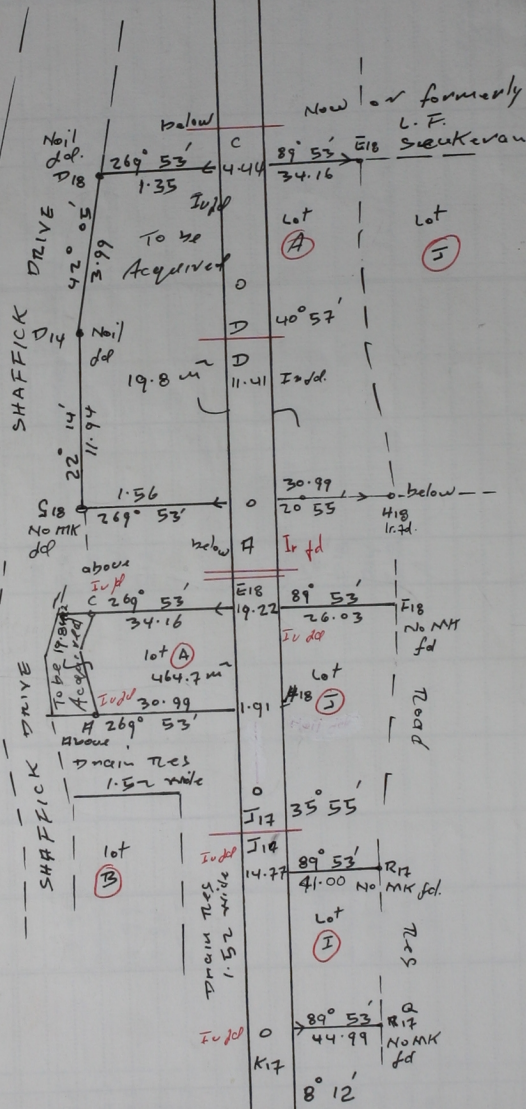

Bearing are in Cassini based on Solar observations  
Distances in metres  
Ward - Napurima  
County - Victoria  
Acquisition survey for the Highways No  
surveyed in May 2003