

M.P.....

L. & S.—63

L. & S. 1112. SUB 4. LOT 16

9 plans

SURVEY ORDER No.

45 12003 ✓

BK 1290 PP. 9

In the Ward of ST. ANNS.....

SURVEY OFFICE,

FEBRUARY 17TH 192003

To

MR. PETER GOODRIDGE T.L.S.
Land Surveyor

The application for the undermentioned parcel of Land having been approved, I request you to set out the Boundaries, by a Traverse Survey, and according to the Land Surveyors Rules, 1935.

Names of Petitioner and Residence	ACREAGE			Boundaries
	A.	R.	P.	
SURVEY OF A PARCEL OF LAND COMPRISING 2 ^A 1 ^R 4 ^P KNOWN AS LOT #16, LA PASTORA LAND SETTLEMENT FOR WAZIR JUMAN AND MARIAM JUMAN.				N. S. E. W.

Road to be reserved to provide access to

Michael Jones
Director of Surveys

CERTIFICATES

I certify that I checked the steel tape used on theStandard on the..... day of..... and that I verified the compass used on the..... day of on the Port-of-Spain Referring Mark.

Land Surveyor

I certify that I ran all the lines charged for myself and strictly observed Rule 10 and that — pillars and 3 irons were placed by me on the survey.

Pillars were taken at

[Signature]
Land Surveyor

LANDS SURVEYS DIVISION S.O 45-2003
AREA COMPUTATIONS

Lot No.	From	To	Raw Bearing		Corrected Bearing	Distance	Del E	Del N	Eastings	Northings	E1+N2	N1+E2	Area (sqm)	Area Sector/Bag meat (sqm)	Total Area (sqm)
			Deg	Min Sec											
S.O.12/2003			59	17	59	17.52	15.062	8.949	1000.000	1000.000	10000003.3422	9999999.5926			
			60	26	60	43.39	37.740	21.410	1015.062	1008.949	1008949.0937	1015062.0992			
			173	27	173	44.66	5.094	-44.368	1052.802	1030.359	1045878.5597	1062223.4790			
			83	24	83	102.05	101.374	11.729	1057.896	985.991	1038052.9326	1090013.1994			
			173	26	173	50.00	5.718	-49.672	1159.270	997.720	1055484.3613	1143029.4660	CL=1162037		
			263	24	263	157.92	-156.873	-18.151	1164.988	948.048	1099043.7080	1162331.8569			
			353	24	353	70.57	-8.111	70.102	1000.000	1000.000	1008114.0463	929900.3845			
						486.11			-0.003	0.000	8338845.1044	8356301.0350	9728.0		9727.965

Checked by
Edgar Torres
 25/04/03

Survey Order No. 45/2003

Ward of St. Ann's

FIELD NOTES

County of St. George.

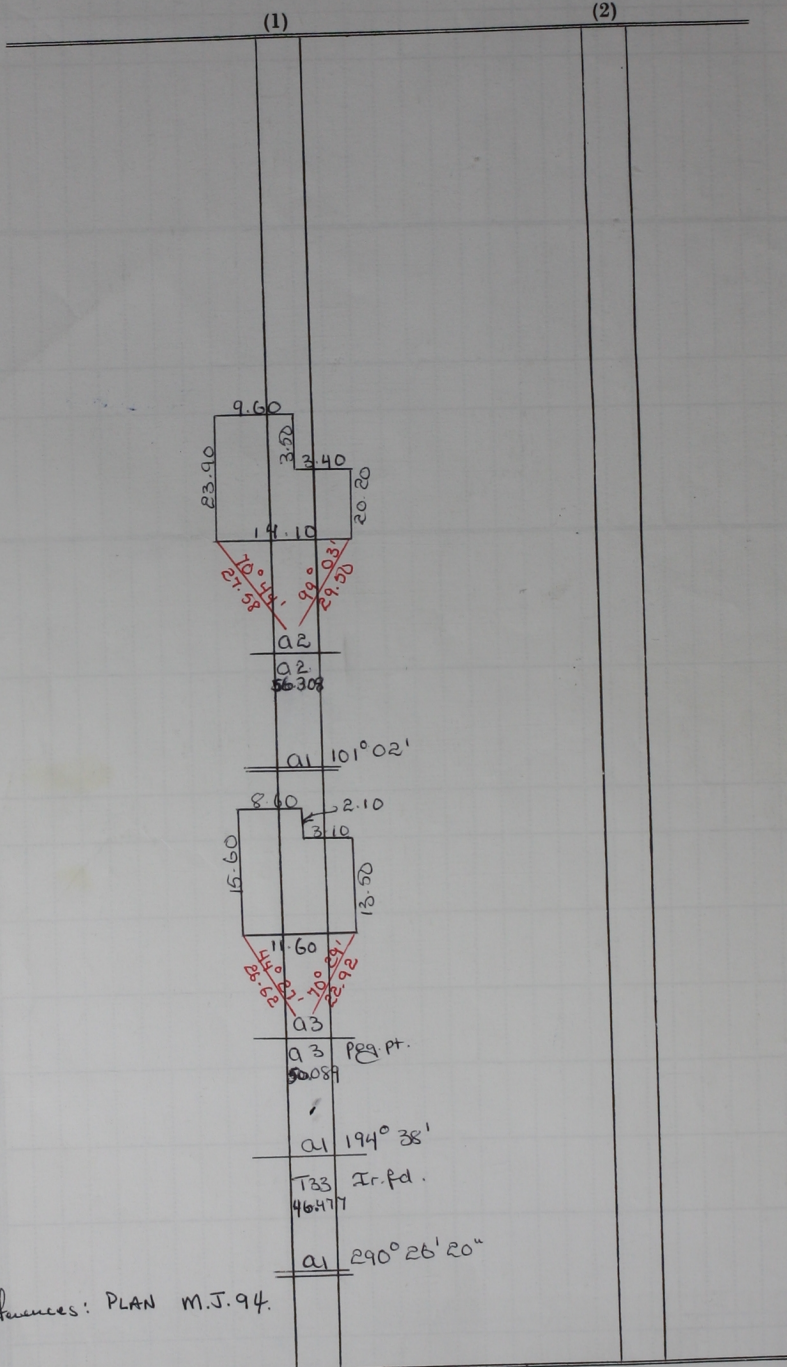

References: PLAN M.J.94.

Bearings are Cassini based on Solar Observation
 Surveyed in December 2002 to be leased to Wazir Juman
 and Mariam Juman.

Distances are in METRES