

M.P. ....

L. & S. - 63

L. & S. 116/2 SUB. 7 LOT # 18A' BLOCK 20 'B'

*oplaus*

**SURVEY ORDER No.**

36/2003

*Bk. 12 90 fol. 138*

In the Ward of LOCAL .....

SURVEY OFFICE,

FEBRUARY 6<sup>TH</sup> ..... 192003

To

MR. HARVEY RAMREKHA TTLS  
Land Surveyor

The application for the undermentioned parcel of Land having been approved, I request you to set out the Boundaries, by a Traverse Survey, and according to the Land Surveyors Rules, 1935.

Names of Petitioner and Residence	ACREAGE			Boundaries
	A.	B.	F.	
SURVEY OF A PARCEL OF LAND KNOWN AS LOT 18A, BLOCK 20B RIO CLARO LAND SETTLEMENTS NO. 2 ECLESVILLE, RIO CLARO FOR A STANDARD AGRICULTURAL LEASE TO ZARD ALI MOHAMMED + BEENA PARMANAN				N. S. E. W.

Road to be reserved to provide access to

*Michael J...*  
Director of Surveys

**CERTIFICATES**

I certify that I checked the steel tape used on the ..... Standard on the ..... day of ..... and that I verified the compass used on the ..... day of ..... on the Port-of-Spain Referring Mark.

Land Surveyor

I certify that I ran all the lines charged for myself and strictly observed Rule 10 and that 1 pillars and 1 irons were placed by me on the survey.

Pillars were taken at

*Surveyor's Stamp*

*Harvey Ramrekha*  
Land Surveyor





FIELD NOTES

(1)

(2)

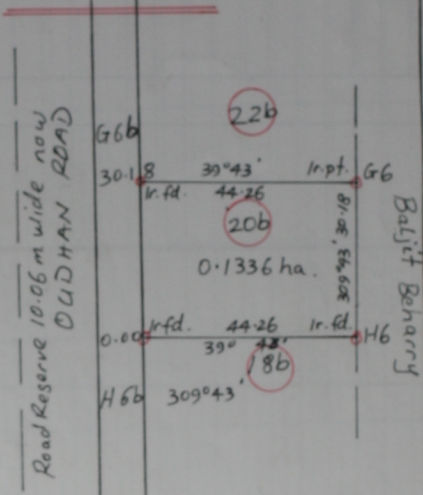

VIDE PLAN X.A. 49

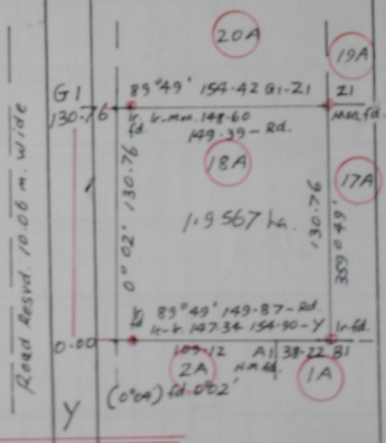

Distances are in metres  
 Bearings are based on Solar Obs. Cassini Grid.  
 Surveyed in May 2003 for a Standard Agricultural  
 Lease to Zaid Ali Mohammed  
 & Beena Parmanan.

Ward of Cocal  
 County of Nariva  
 Cad. Foot. (E21L) 55B  
 2/4