

M.P.

L. & S.—53

*8
Appl*

L. & S. 1162 SUB. 6/41A

SURVEY ORDER No.

29/2003

In the Ward of Cocal

Bk. 1290 fol. 58

SURVEY OFFICE,

JANUARY 29th 192003

To

MR. HAKEEB NANDALAL TTLS.
Land Surveyor

The application for the undermentioned parcel of Land having been approved, I request you to set out the Boundaries, by a Traverse Survey, and according to the Land Surveyors Rules, 1935.

Names of Petitioner and Residence	ACREAGE			Boundaries
	A.	B.	F.	
SURVEY OF A PARCEL OF LAND KNOWN AS #41 A RIO CLARQ LAND SETTLEMENT, ECCLESVILLE, MAYARO FOR A STANDARD AGRICULTURAL LEASE TO CARLOS STOUTE AND SANDRA STOUTE.				N. S. E. W.

Road to be reserved to provide access to

[Signature]
Director of Surveys

CERTIFICATES

I certify that I checked the steel tape used on the Standard on the day of and that I verified the compass used on the day of on the Port-of-Spain Referring Mark.

Land Surveyor

I certify that I ran all the lines charged for myself and strictly observed Rule, 10 and that - pillars and 02 irons were placed by me on the survey.

Pillars were taken at

Hakeeb Nandalal
Land Surveyor

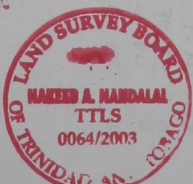

FIELD NOTES

(1)

(2)

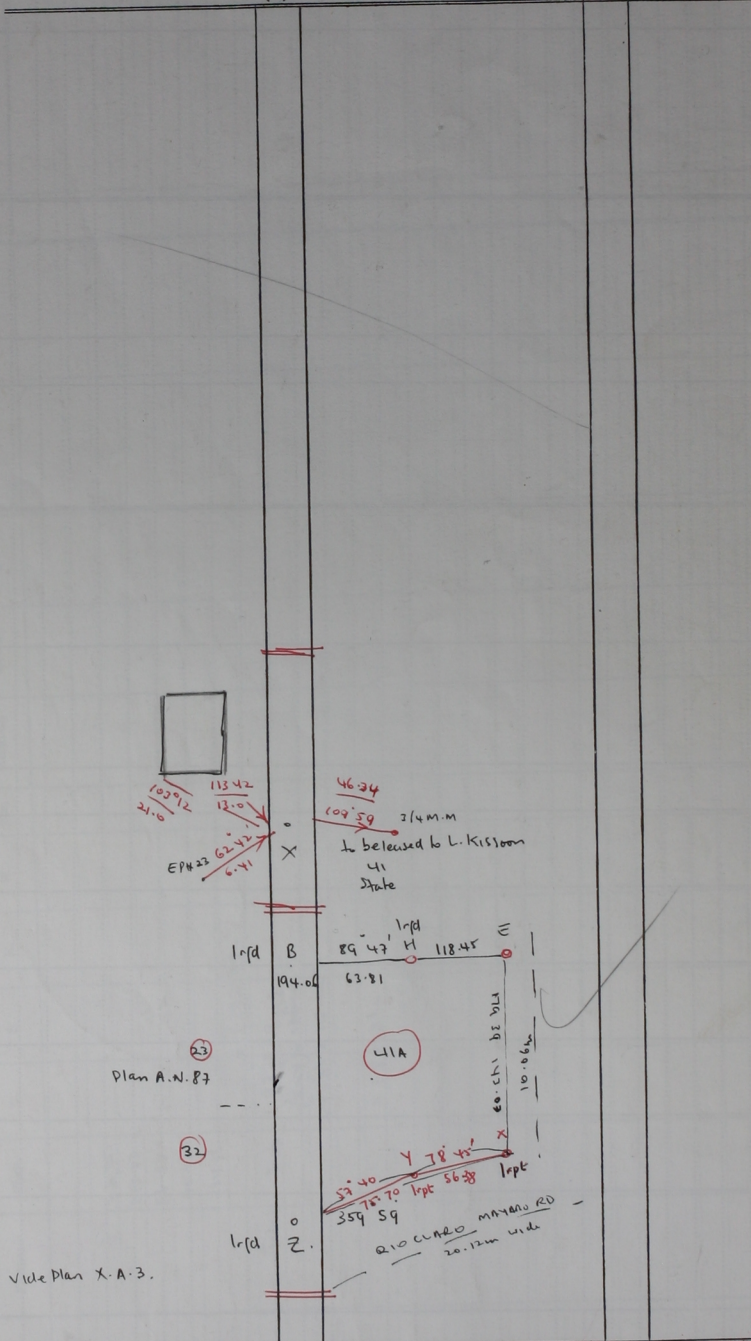

Calc. Sheet E-21-0 558/41a
Ward of Cocai
County of Mariva

Dist. in metres
Brg are Cassini Grid
based on Solar Obs.

Surveyed in Feb. 2003 to be leased to
Carlos & Sandra Stouten