

M.P.....

L. & S.—53

L. & S. 1/2/648

plans

SURVEY ORDER No.

28/2003

In the Ward of..... C. U. V. P. A.

Bk 1290 fol. 161

SURVEY OFFICE,

JANUARY 29th 192003

To

MR. DEXTER HEERAH T.T.L.S.

Land Surveyor

The application for the undermentioned parcel of Land having been approved, I request you to set out the Boundaries, by a Traverse Survey, and according to the Land Surveyors Rules, 1935.

Names of Petitioner and Residence	ACREAGE			Boundaries
	A.	B.	F.	
SURVEY OF A PARCEL OF LAND Δ 1.8 HA, KNOWN AS LP #7 BOY CATO ROAD LAS LOMAS FOR A LEASE TO CARMÉN RAMOUTAR, BALDÉO RAMOUTAR, CHRISONDATH RAMOUTAR + ASHRAM RAMOUTAR				N. S. E. W.

Road to be reserved to provide access to

[Signature]
Director of Surveys

CERTIFICATES

I certify that I checked the steel tape used on theStandard on the..... day of..... and that I verified the compass used on the..... day of on the Port-of-Spain Referring Mark.

Land Surveyor

I certify that I ran all the lines charged for myself and strictly observed Rule 10 and that — pillars and 1 iron/ were placed by me on the survey.

Pillars were taken at

Dexter Heerah
Land Surveyor



Survey Order No. 28/2003

WARD OF CUNUPA
COUNTY OF CARONI

FIELD NOTES

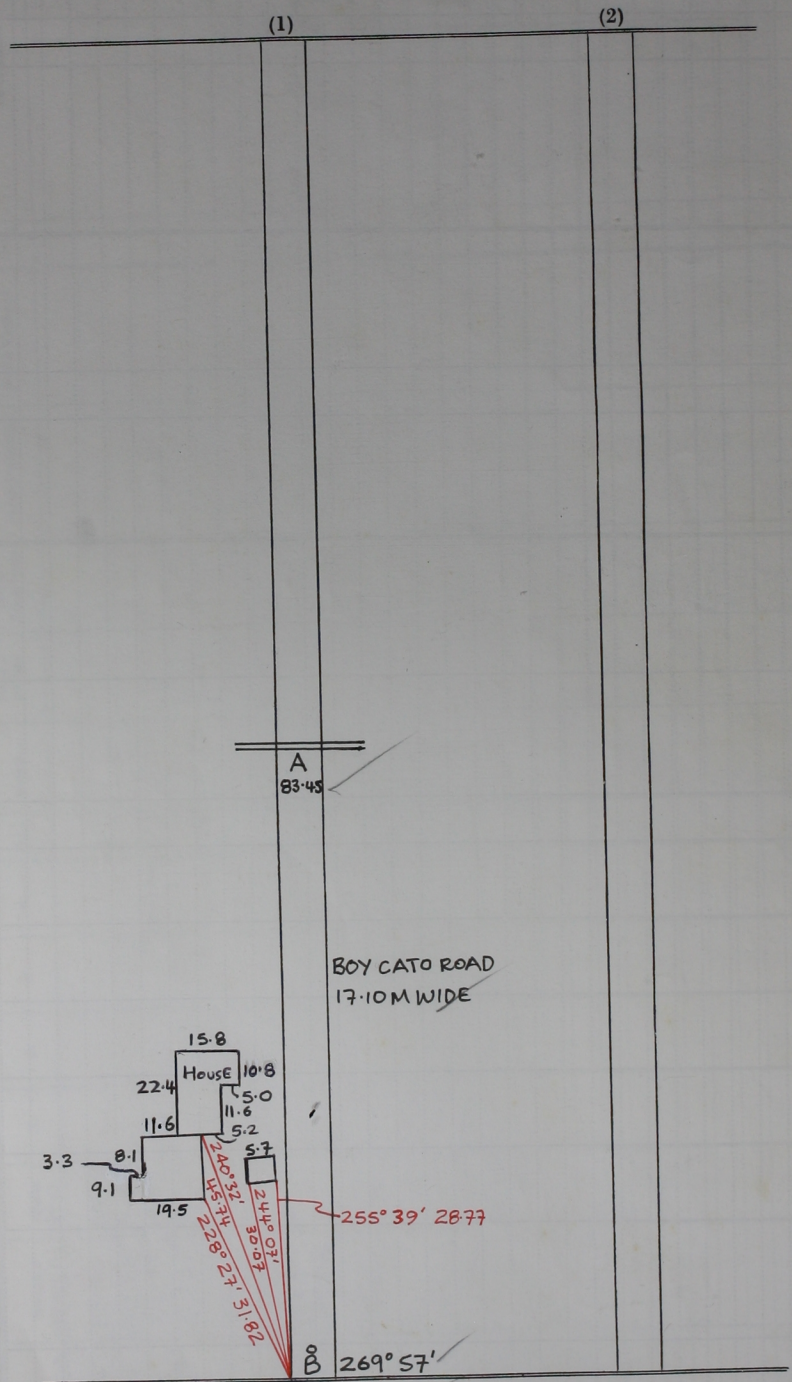

DISTANCES ARE IN METRES

BEARINGS ARE CASSINI GRID BASED ON SOLAR OBSERVATIONS SURVEYED BY ME IN MARCH, 2003 FOR CARMEN RAMOULTAR,

L&S.-2000.-36/85.-22/2

VIDE: BK.1035 FOL.198
BK.1063 FOL.118

BALDEO RAMOULTAR, CHRISONDATH RAM
& ASHRAM RAMOULTAR.