

M.P.....

L. & S.—53

Splans

L. & S. 11/7... 548, 163

SURVEY ORDER No.

18/2003

Bk 1290 77.31

In the Ward of ARIMA.....

SURVEY OFFICE,

JANUARY 20TH..... 192003

To

MR. HAKEEB NANDALAL..... TTLs
Land Surveyor

The application for the undermentioned parcel of Land having been approved, I request you to set out the Boundaries, by a Traverse Survey, and according to the Land Surveyors Rules, 1935.

Names of Petitioner and Residence	ACREAGE			Boundaries
	A.	R.	F.	
SURVEY OF PLOT #163 SITUATE AT THE CORNER OF CHURCHILL ROOSEVELT HIGHWAY AND CUNUTO ROAD, WALLERFIELD, FOR A LEASE TO RASHIED MOHAMMED AND SHAMIROON MOHAMMED				N. S. E. W.

Road to be reserved to provide access to

[Signature]
Director of Surveys

CERTIFICATES

I certify that I checked the steel tape used on theStandard on the..... day of..... and that I verified the compass used on the..... day of on the Port-of-Spain Referring Mark.

Land Surveyor

I certify that I ran all the lines charged for myself and strictly observed Rule 10 and that pillars and irons were placed by me on the survey.

Pillars were taken at

Hakeeb Nandalal

Land Surveyor

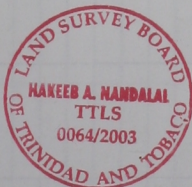

FIELD NOTES

(1)

(2)

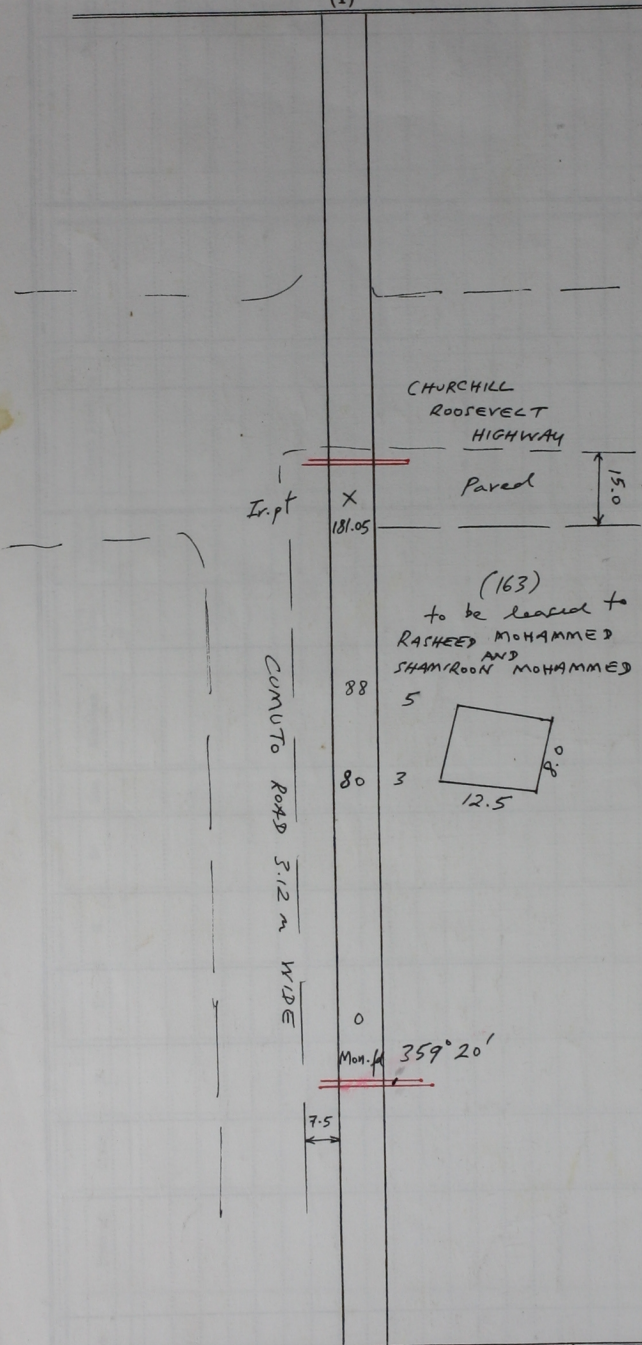

Cadastral Sheet 25A, B.25.D
 Vol. 21C, 31B, 4/a
 Ward of Arima County of St. George
 Bgs. and Cassini Grid based on Salar O.S.
 L.S.-2000.-36/85.-2272
 Distances are in Meter

Surveyed in January 2003 to be leased to Rasheed Mohammed and Shamiroon Mohammed
 Ref. Plan P.F. 50
 "WALLERFIELD"