

M.P.....

L. & S.—53

L. & S. 21120 SUB 309 T

1 plan  
1017  
98  
1163  
172  
408

SURVEY ORDER No.

15 / 2003

In the Ward of... DIEGO MARTIN.....

Bk. 1290 fol. 38

SURVEY OFFICE,

JANUARY 16<sup>TH</sup>..... 19 2003

To

MR. ANWAR ALI..... TTLs.  
*Land Surveyor*

The application for the undermentioned parcel of Land having been approved, I request you to set out the Boundaries, by a Traverse Survey, and according to the Land Surveyors Rules, 1935.

Names of Petitioner and Residence	ACREAGE			Boundaries
	A.	B.	P.	
SURVEY OF LOT #309 (#42) TIARA BOULEVARD, DIAMOND VALE HOUSING PROJECT				N. S. E. W.

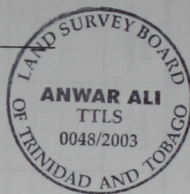

Road to be reserved to provide access to

*[Signature]*  
Director of Surveys

CERTIFICATES

I certify that I checked the steel tape used on the .....Standard on the..... day of..... and that I verified the compass used on the..... day of ..... on the Port-of-Spain Referring Mark.

*[Signature]*  
Land Surveyor

I certify that I ran all the lines charged for myself and strictly observed Rule 10 and that 0 pillars and 1 iron were placed by me on the survey.

*and two nails*

Pillars were taken at

*[Signature]*  
Land Surveyor

Sta.	Field	Declined	Chain	N.	S.	E.	W.	Sta.	Meridian	Perpen- dicular	Double Longitudes	North Products	South Products	Sta.	Co-ordinates
	<b>TRANSVERSE</b>														
A	3° 35'	13.72	B												
B	93° 36'	27.43	C												
C	183° 35'	13.72	D												
D	273° 35'	27.43	A												
		<u>Area = 3746.3 m<sup>2</sup></u>													
		closure = 1/501731													

AREA COMPUTATIONS

Area Total Area  
Area (Bag)

MASS



LANDS SURVEYS DIVISION S.O.15-2003  
AREA COMPUTATIONS

Lot No.	From	To	Raw Bearing			Corrected Bearing	Distance	Del E	Del N	Eastings	Northings	E1*N2	N1'E2	Area	Area Sector/Segment (sqm)	Total Area (sqm)
			Deg	Min	Sec											
S.O.15/2003									1000.000	1000.000	1000000.0000	1000000.0000		(sqm)		
			3	35	04	04	13.72	0.858	13.893	1000.858	1013.693	1013693.1787	1000857.5028			
			93	35	04	94	27.43	27.378	-1.714	1028.234	1011.879	1012846.5708	1042213.8640			
			183	35	184	184	13.72	-0.858	-13.893	1027.376	998.298	1026471.0916	1039683.1052			
			273	35	274	274	27.43	-27.378	1.714	1000.000	1000.000	1027376.3730	998295.6194	CL=0.0000		
						82.30			0.000	0.000	1080387.2122	1081139.8914	376.3		376.340	

FIELD NOTES

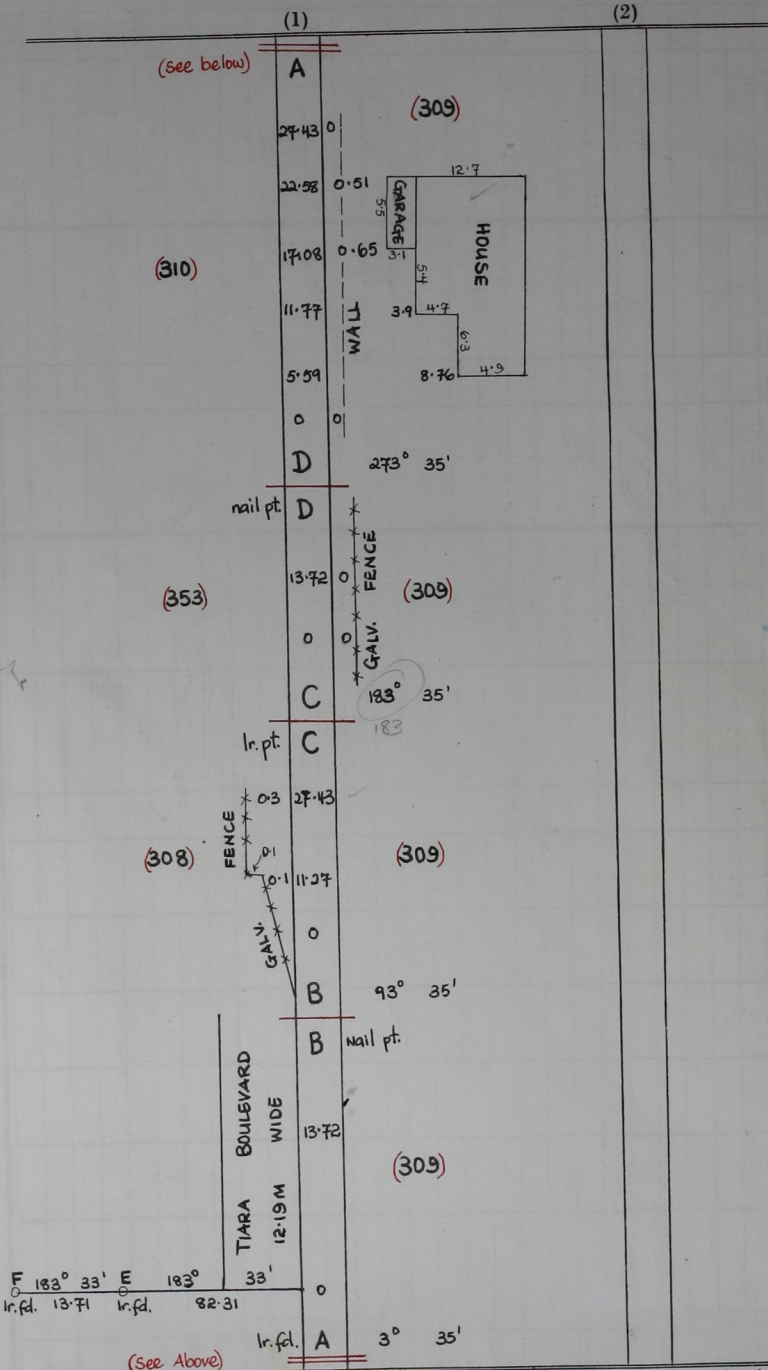

Bearings are based on Solar Observations (Cassini)  
 Surveyed in January 2003 at the request of Hazel Hendrie  
 See Plan P.E. 28, Scale 1:750  
 Distances are in Metres

Ward of Diego Martin  
 County of St. George  
 Cadastral Sheet A144