

8 plans

M.P.....

L. & S.—53

L. & S. 117 SUB 19

SURVEY ORDER No.

147 2003

Bk-1290 fol-46

In the Ward of.....ARIMA.....

SURVEY OFFICE,

APRIL 1ST 19:2003

To

MR. COLVIN BLAIZE TTS.  
Land Surveyor

The application for the undermentioned parcel of Land having been approved, I request you to set out the Boundaries, by a Traverse Survey, and according to the Land Surveyors Rules, 1935.

Names of Petitioner and Residence	ACREAGE			Boundaries
	A.	R.	P.	
SURVEY OF A PARCEL OF LAND (2.2 HA) SITUATE AT #005 ZONE 8 OFF DEMARARA ROAD, WALLERFIELD, ARIMA FOR A STANDARD AGRICULTURAL LEASE FOR BONIFACE WELLINGTON, CHRISTOPHER HILARE + OTHERS.				N. S. E. W.

Road to be reserved to provide access to

Michael Jones  
Director of Surveys

CERTIFICATES

I certify that I checked the steel tape used on the .....Standard on the..... day of..... and that I verified the compass used on the..... day of ..... on the Port-of-Spain Referring Mark.

Land Surveyor

I certify that I ran all the lines charged for myself and strictly observed Rule 10 and that ..... pillars and ..... irons were placed by me on the survey.

Pillars were taken at

Swain  
Land Surveyor

TRAVERSE

parcel 6

sta.	DIST	B	R	G	sta.	EASTINGS	NORTHINGS
D	42.35	61	21		D	500.000	500.000
Irfd	70.38	61	22		Irfd	537.165	520.305
Irfd	115.27	33	17		Irfd	598.938	554.031
Irfd	63.09	33	20		Irfd	543.553	655.124
B	137.41	24	19		B	513.288	710.481
A	19.25	143	6		A	392.740	644.528
C	160.72	143	28		C	404.298	629.134
					D	499.973	499.994
						500.000	500.000

63 8/103

S/O: 147/2003  
CBWaise

CLOSE = 91221212  
 Bk = 77.2450  
 Pk = 0.03  
 Area = 22,290.3 m<sup>2</sup>

dn  
-0.006  
prec=1/  
de  
-0.027  
22,112

AREA= 22290.32 m<sup>2</sup>

comp. cld.  
An Hay kchnl

FIELD NOTES

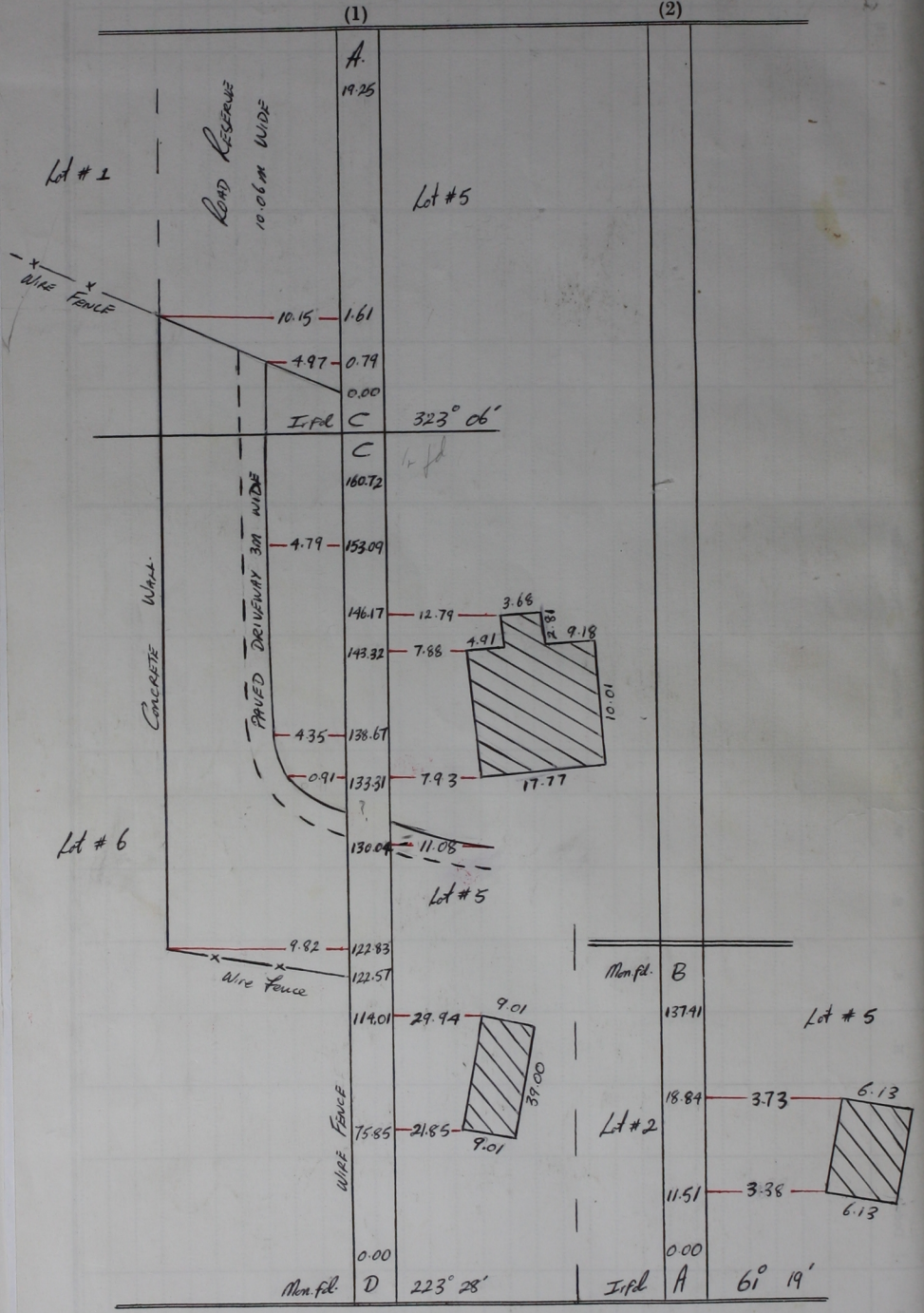

Distances are in metres  
Bearings are Cassini  
based on Solar Observations