

M.P.....

L. & S.—53

L. & S. 1117... SUB. 165

SURVEY ORDER No.

13 | 2003

Spews

In the Ward of ARIMA.....

Bk. 1290 fol. 172

SURVEY OFFICE,

JANUARY 16TH..... 192003

To

MR. PETER GOODRIDGE TTL.
Land Surveyor

The application for the undermentioned parcel of Land having been approved, I request you to set out the Boundaries, by a Traverse Survey, and according to the Land Surveyors Rules, 1935.

Names of Petitioner and Residence	ACREAGE			Boundaries
	A.	R.	P.	
SURVEY OF A PARCEL OF LAND Δ 1.1 ACRES SITUATED AT OLD AGUA SANTA ROAD WALLERFIELD FOR KOWCU LOCHAN				N. S. E. W.

Road to be reserved to provide access to

[Signature]
Director of Surveys

CERTIFICATES

I certify that I checked the steel tape used on theStandard on the..... day of..... and that I verified the compass used on the..... day of on the Port-of-Spain Referring Mark.

Land Surveyor

I certify that I ran all the lines charged for myself and strictly observed Rule 10 and that pillars and irons were placed by me on the survey.

Pillars were taken at

[Signature]
Land Surveyor

Survey Order No. 13/2003 Borough of Arima
 County of St. George,
FIELD NOTES

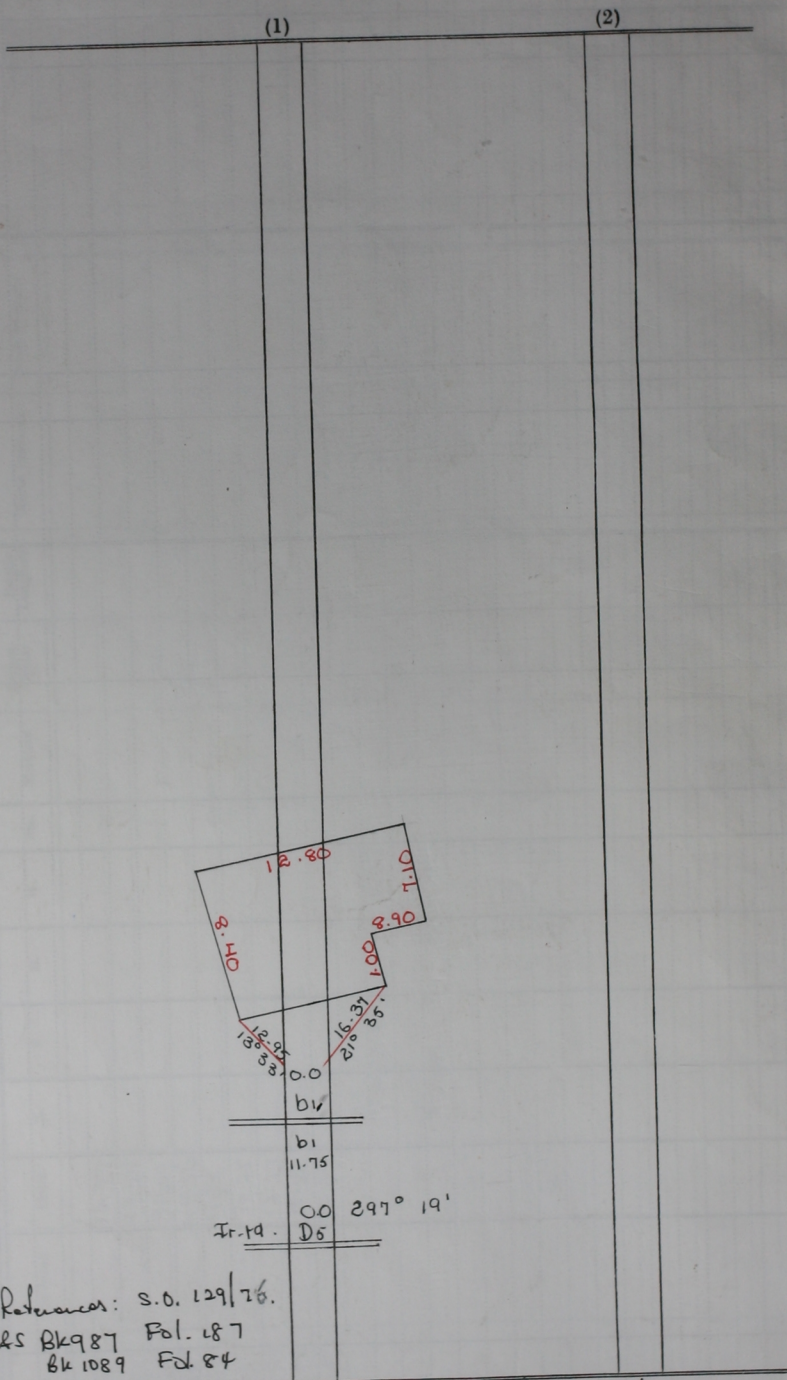

References: S.O. 129/76.
 L.S. Bk 987 Fol. 187
 Bk 1089 Fol. 84

Bearings are Cassini based on Solar Observations.
 Surveyed in February 2003 to be leased to Kowal Lochan
 Distances are in METRES