

M.P.....

L. & S.—53

L. & S... 11.17. SUB 'A'

plans

SURVEY ORDER No.

128 / 2003

In the Ward of ARIMA

Plk. 1290 fol. 122

SURVEY OFFICE,

MARCH 25TH 192003

To

MR. WINSTON RAMCHARAN T.T.L.S
Land Surveyor

The application for the undermentioned parcel of Land having been approved, I request you to set out the Boundaries, by a Traverse Survey, and according to the Land Surveyors Rules, 1935.

Names of Petitioner and Residence	ACREAGE			Boundaries
	A.	B.	P.	
SURVEY OF A PARCEL OF LAND SITUATE AT / KNOWN AS PLOT #00A HAMILTON SIDING, WALLERFIELD, ARIMA FOR A STANDARD AGRICULTURAL LEASE FOR FRANKLIN PERRY (1-60 AKA).				N. S. E. W.

Road to be reserved to provide access to

Michael Iron
Director of Surveys

CERTIFICATES

I certify that I checked the steel tape used on theStandard on the..... day of..... and that I verified the compass used on the..... day of on the Port-of-Spain Referring Mark.

Land Surveyor

I certify that I ran all the lines charged for myself and strictly observed Rule 10 and that - pillars and 5 irons were placed by me on the survey. Pillars were taken at

Winston Ramcharan
Land Surveyor



Stamp

FIELD NOTES

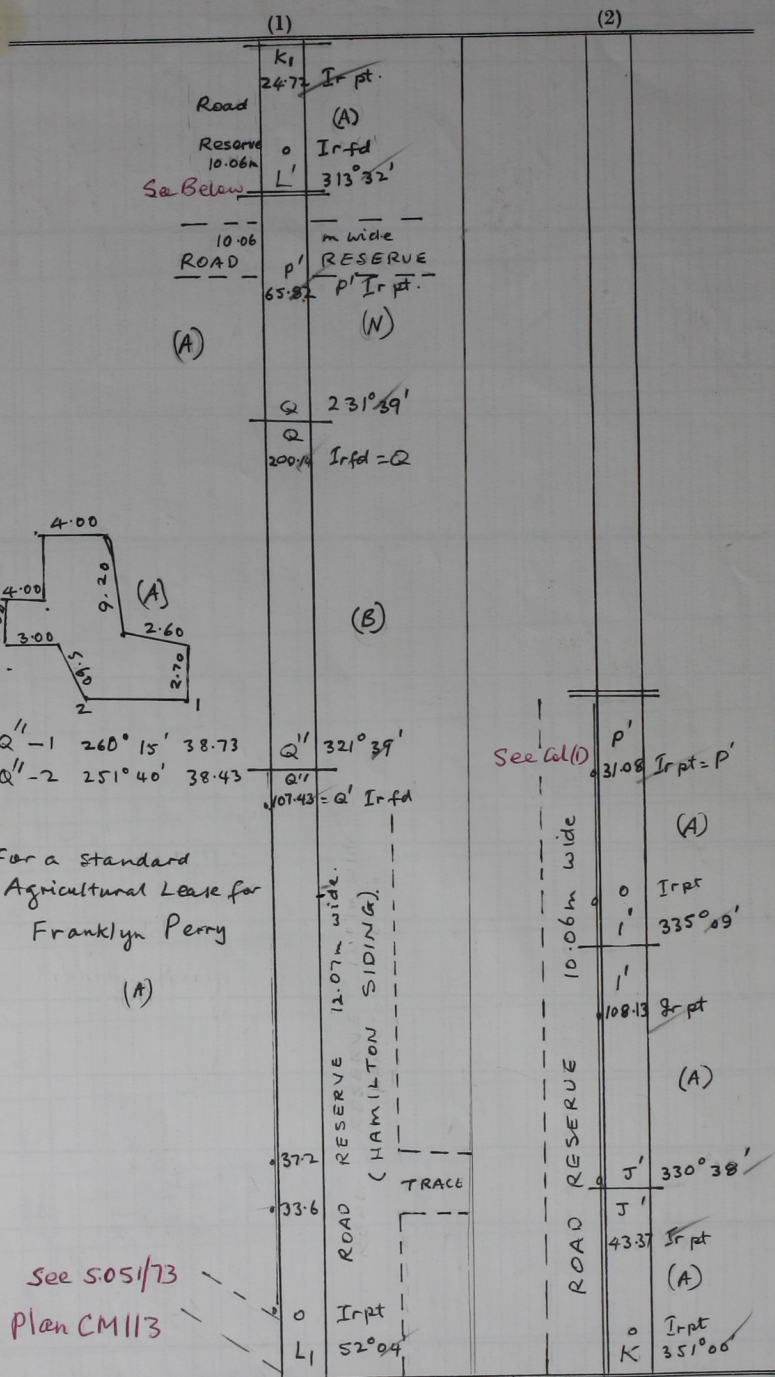

Bearings are Cassini Grid based on Solar Obs
 Cadastre sheet B25 GfK ^{25A}/_{3d}
 Ward of Arima County of St George
 Distances are in metres
 Done in May 2003 for a Standard Agricultural Lease for Franklyn Perry