

M.P.....

L. & S. 1/3/3. SUB 2/A

SURVEY ORDER No.

125/2003

BK 1290 7A 14

In the Ward of TURURE.....

SURVEY OFFICE,

MARCH 21ST.....19 2003

To

MR. ROOP SINGH T.T.R.
Land Surveyor

The application for the undermentioned parcel of Land having been approved, I request you to set out the Boundaries, by a Traverse Survey, and according to the Land Surveyors Rules, 1935.

Names of Petitioner and Residence	ACREAGE			Boundaries
	A.	B.	F.	
SURVEY OF A PARCEL OF LAND SITUATED AT MC. GILLVARY ROAD, L.P. 63, BROOKLYN LAND SETTLEMENT, SANDRE GRANDE AND KNOWN AS LOT A FOR HAROLD BROWNE				N. S. E. W.

Road to be reserved to provide access to

Michael Jones
Director of Surveys

CERTIFICATES

I certify that I checked the steel tape used on theStandard on the..... day of..... and that I verified the compass used on the..... day of on the Port-of-Spain Referring Mark.

Land Surveyor

I certify that I ran all the lines charged for myself and strictly observed Rule 10 and that — pillars and > irons were placed by me on the survey.

Pillars were taken at

Syl
Land Surveyor
28th March 2003

LANDS SURVEYS DIVISON S.O.125-2003
AREA COMPUTATIONS

Lot No.	From	To	Raw Bearing			Corrected Bearing	Distance	Del E	Del N	Eastings	Northings	E1*N2	N1*E2	Area	Area Sector/Segment (sqm)	Total Area (sqm)
			Deg	Min	Sec											
S.O.125/2003													(sqm)			
	D	E	82	39	83	83	89.41	88.675	11.438	1088.675	1011.438	1011438.2348	1088675.3341			
	E	F	154	18	154	154	29.43	12.763	-26.519	1101.438	984.920	1072257.6072	1114036.4266			
	F	G	204	33	205	205	107.51	-44.669	-97.791	1056.769	887.129	977117.0210	1040832.3317			
	G	D	333	18	333	333	126.33	-56.762	112.860	1000.006	999.988	1056756.3754	887134.2461	CL=1/26287		
							352.68			-0.006	0.012	5117575.6641	5130666.4916	6545.4		6545.414

Checked By

Oba Henry

14/05/03

Sta.	Field	Declined	Chain	N.	S.	E.	W.	Sta.	Meridian	Perpendicular	(3)	(4)	(5)
F	204 33		107.51										
G	233 18		126.33										
D	82 39		89.41										
E	154 18		29.43										
<p>Closure 146.00</p> <p>AREA</p>													
G	24 33		107.51						A: 65.515				
F	334 18		29.43						B: 51.81				
E	262 39		89.41						C: 142.48				
D	153 18		126.33						D: 0.085				
<p>AREA 65.455 m</p>													

FIELD NOTES

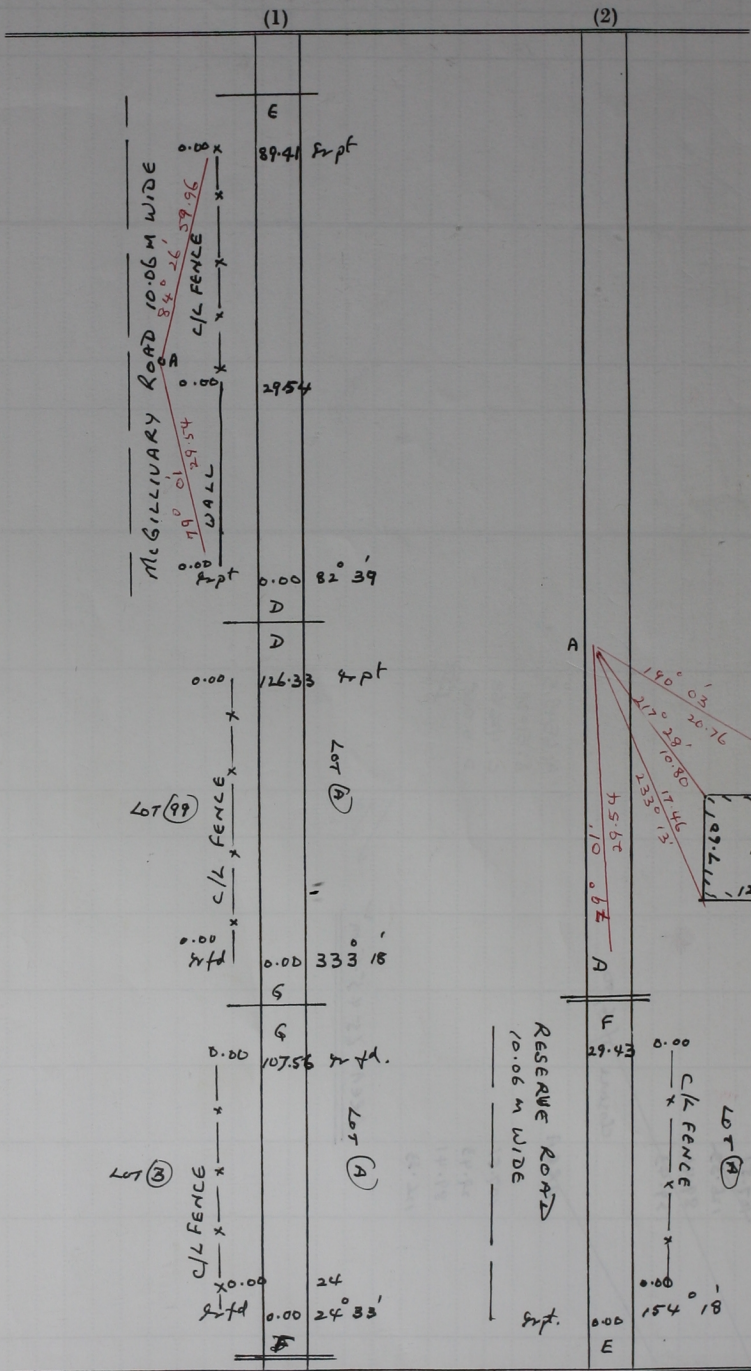

BEARINGS ARE CASSINI BASED ON SOLAR OBS.
SURVEYED IN MARCH 2003.