

M.P.

L. & S. - 53

plans

L. & S. 1112 SUB 7/22

SURVEY ORDER No.

12/2003

BK. 1269/212

In the Ward of S.T. ANNS

SURVEY OFFICE,

JANUARY 18th 192003

To

MR. HAKEEB NANDALAL T.T.L.
Land Surveyor

The application for the undermentioned parcel of Land having been approved, I request you to set out the Boundaries, by a Traverse Survey, and according to the Land Surveyors Rules, 1935.

Names of Petitioner and Residence	ACREAGE			Boundaries
	A.	R.	P.	
SURVEY OF LOT 22, SCS CONSOLIDATED LAND SETTLEMENT, SANTA CRUZ FOR A LEASE TO SOLOMON SIRJOO & VALERIE SIRJOO				N. S. E. W.

Road to be reserved to provide access to

[Signature]
Director of Surveys

CERTIFICATES

I certify that I checked the steel tape used on theStandard on the..... day of..... and that I verified the compass used on the..... day of on the Port-of-Spain Referring Mark.

Land Surveyor

I certify that I ran all the lines charged for myself and strictly observed Rule 10 and that pillars and irons were placed by me on the survey.

Pillars were taken at

Hakeeb Nandalal

Land Surveyor

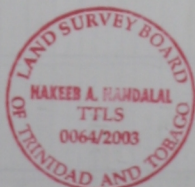

S.O. 12/2003

Lot #22

FROM	TO	DEG	MIN	DIST	EASTINGS	NORTHINGS	POINT
	T4				500.00	500.00	T4
T4	Q4	92	51	27.23 ✓	527.20	498.65	Q4
Q4	A	154	41	161.73 ✓	596.36	352.45	A
A	Mon.fd	243	26	23.93 ✓	574.95	341.75	Mon.fd
Mon.fd	T4	334	39	175.11 ✓	499.98	500.00	T4
	Misc.				0.02	0.00	

Area = 0.4036 Ha

FIELD NOTES

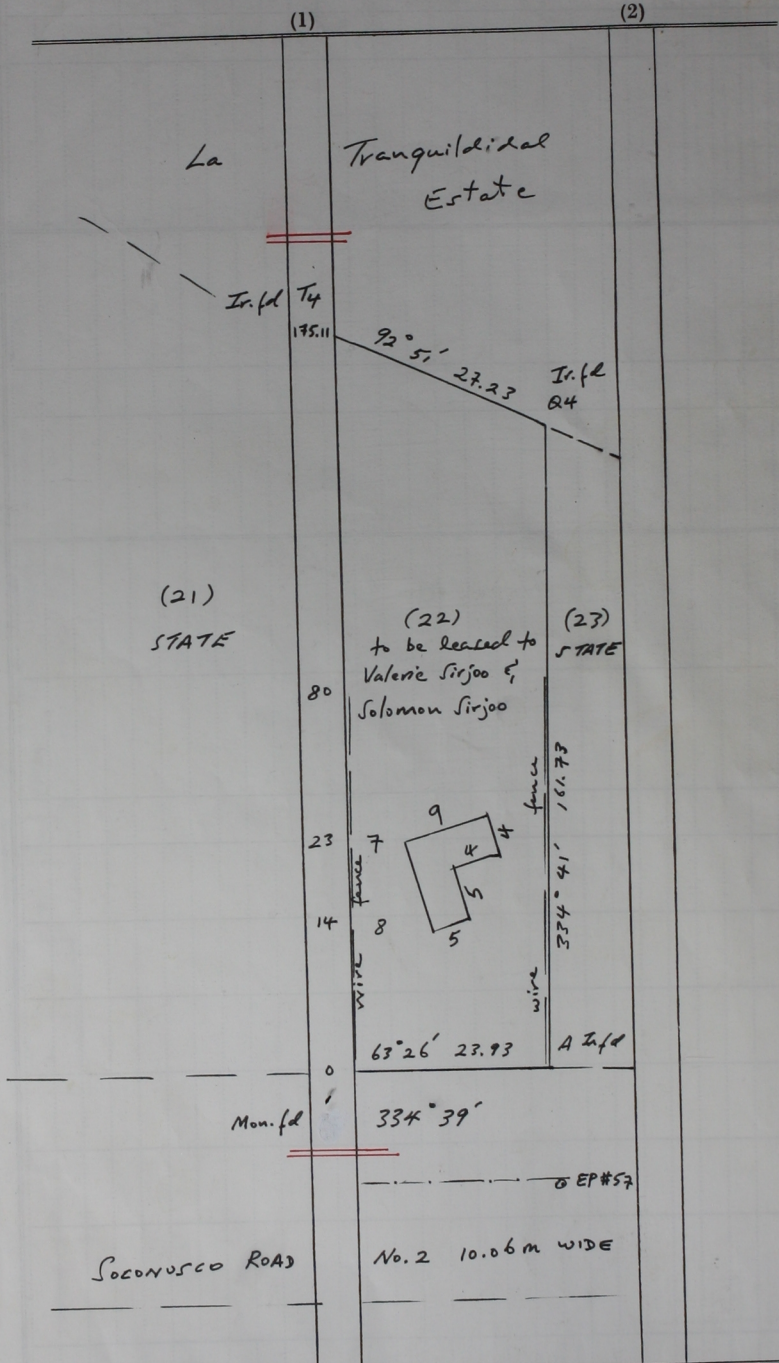

Cadastral Sheet 13B
316
Ward of St. Ann's
County of St. George
Distances are in Metres
Bearings are Cassini Grid

Surveyed in January 2003
to be leased to VALERIE
SIRJOO & SOLOMON SIRJOO
"Santa Cruz"