

M.P.....

L. & S.—53

Plans

L. & S...111.1677.....

SURVEY ORDER No.

111 12003

In the Ward of.....ARINA.....

Bk. 1290 fol. 134

SURVEY OFFICE,

MARCH 12TH.....192003

To

MR. WINSTON RAMCHARAN T.T.L.S.
Land Surveyor

The application for the undermentioned parcel of Land having been approved, I request you to set out the Boundaries, by a Traverse Survey, and according to the Land Surveyors Rules, 1935.

Names of Petitioner and Residence	ACREAGE			Boundaries
	A.	R.	F.	
SURVEY OF A PARCEL OF LAND \approx 1.90 HA, KNOWN AS LOT #51 AND #52 BYE PASS ROAD FOR A STANDARD AGRICULTURAL LEASE FOR ALOMA LEGALL - MARTINEZ + NYVETTE MARTINEZ				N. S. E. W.

Road to be reserved to provide access to

Michael Jones
Director of Surveys

CERTIFICATES

I certify that I checked the steel tape used on theStandard on the..... day of..... and that I verified the compass used on the..... day of on the Port-of-Spain Referring Mark.

Land Surveyor

I certify that I ran all the lines charged for myself and strictly observed Rule 10 and that — pillars and — irons were placed by me on the survey. Pillars were taken at

Winston Ramcharan
Land Surveyor

reference not found
987

Stamp

FIELD NOTES

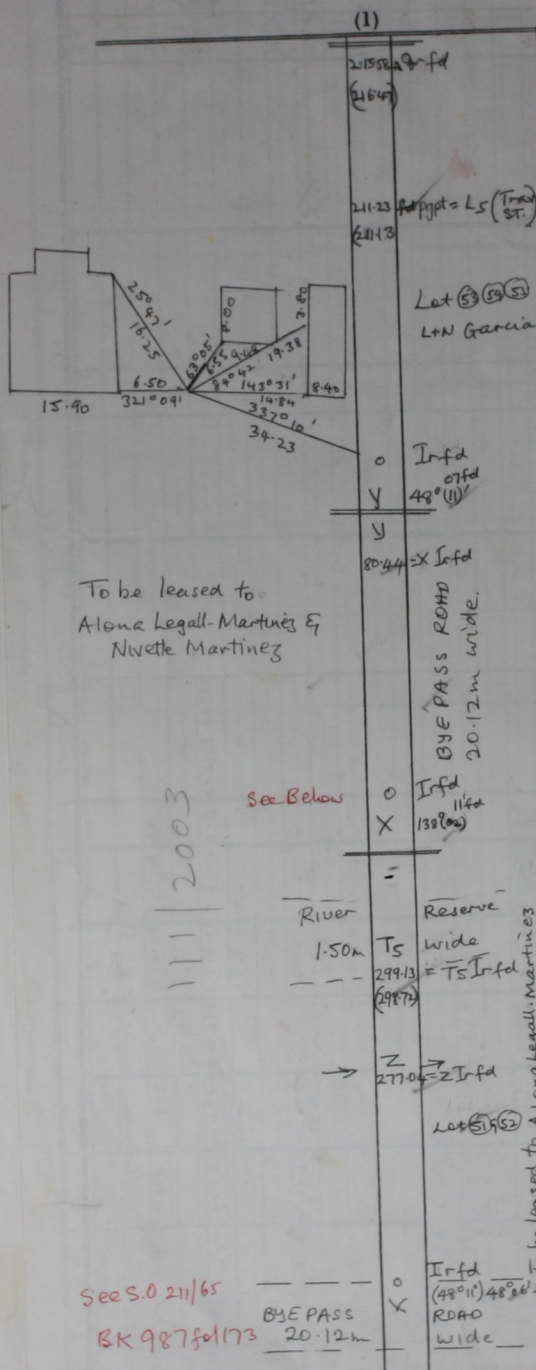

See S.O 211/65

BK 987 fcl 173

See Column (1)

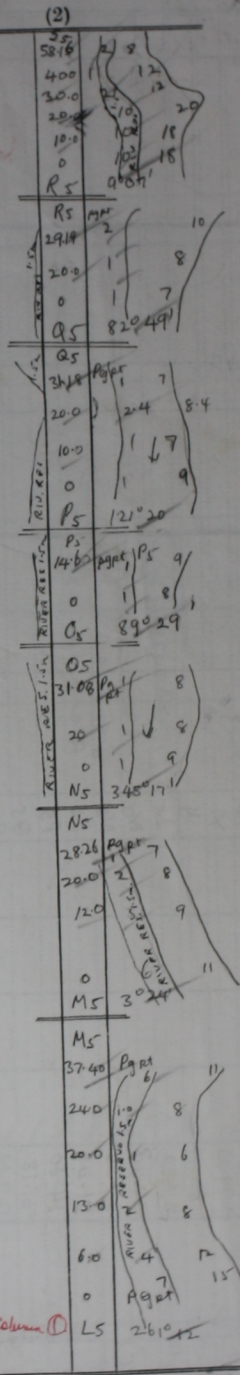

Denotes Inf d except otherwise stated
Bearings are Cassini based on Solar Obs.
L+S 11/1677
Done in April 2003 to be leased to Alona Legall-Martinez
& Nivette Martinez

Distances are in metres
Cadastral Sheet B 20M 246
Ward of Arima
County of St. George

L.S. - 2000 - 38/05 - 272