

M.P.

L. & S.—63

plans

L. & S. 21/12 SUB 48

SURVEY ORDER No.

373/2003

Bk 12 90 fol. 121

In the Ward of TACARIGUA

SURVEY OFFICE,

DECEMBER 8TH 19 2003

To

MR. CALVIN ARCHIBALD TTLS
Land Surveyor

The application for the undermentioned parcel of Land having been approved, I request you to set out the Boundaries, by a Traverse Survey, and according to the Land Surveyors Rules, 1935.

Names of Petitioner and Residence	ACREAGE			Boundaries
	A.	B.	F.	
SURVEY OF A PARCEL OF LAND SITUATE AT LOT #48, EL HORRO HOUSING SCHEME, MARACAS, ST. JOSEPH FOR A RESIDENTIAL LEASE FOR DENNIS SPENCE.				N. S. E. W.

Road to be reserved to provide access to

[Signature]
Director of Surveys

CERTIFICATES

I certify that I checked the steel tape used on theStandard on the..... day of..... and that I verified the compass used on the..... day of on the Port-of-Spain Referring Mark.

Land Surveyor

I certify that I ran all the lines charged for myself and strictly observed Rule 10 and that ^{was} pillars and / iron ~~were~~ placed by me on the survey.

Pillars were taken at

[Signature]
Land Surveyor
Jan 28th 2004



Sta.	Field	Deducted	Chain m	N.	S.	E.	W.	Sta.	Meridian	Perpen- dicular	Double Longitudes	North Products	South Products	Sta.	Co ordinates
B	233° 15'		30.48	✓				C		Close = 1	1.8, 3.22			B	0.0
C	84° 10'		35.65	✓				D		Dist = 99.2353	2353			C	-18.237
D	322° 56'		18.32	✓				B		Dist = 4.69	E-S			D	-14.614
										Area = 279.2 m ²	Area = 279.2 m ²			B	0.005
															0.001

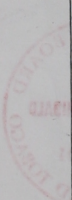

FIELD NOTES

(1)

(2)

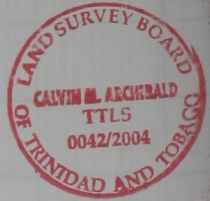
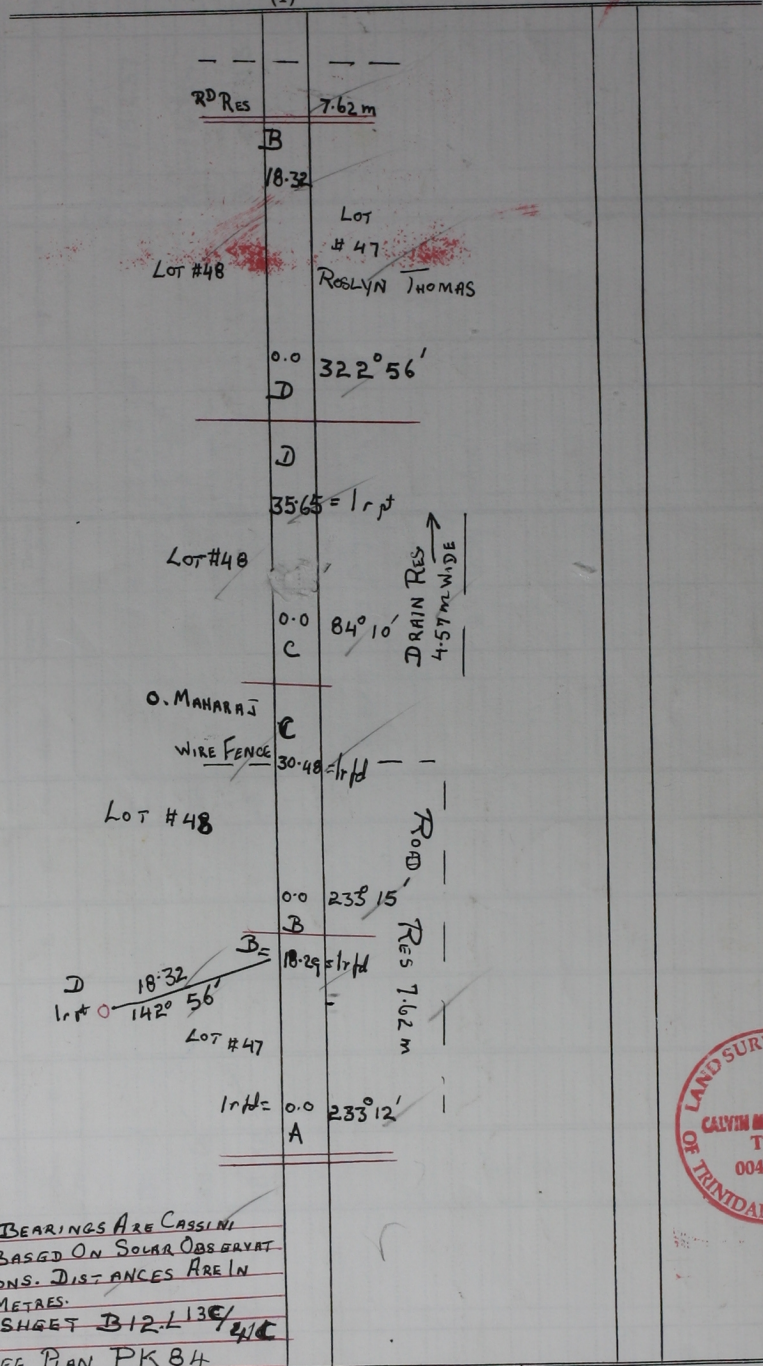

BEARINGS ARE CASSINI
 BASED ON SOLAR OBSERVAT-
 IONS. DISTANCES ARE IN
 METRES.
 SHEET B12-L13E/41C
 SEE PLAN PK 84