

M.P.....

L. & S.—53

L. & S. 1117 SUB 19

plans

SURVEY ORDER No.

368/2003

In the Ward of..... ARIMA.....

Bk 1359 fol. 74

SURVEY OFFICE,

DECEMBER 8TH.....192003

To

MR. LYNN ROOPCHAND TTLS.
Land Surveyor

The application for the undermentioned parcel of Land having been approved, I request you to set out the Boundaries, by a Traverse Survey, and according to the Land Surveyors Rules, 1935.

Names of Petitioner and Residence	ACREAGE			Boundaries
	A.	R.	P.	
SURVEY OF A PARCEL OF LAND (Δ 0.80 HA) KNOWN AS LOT # 019 LA RETRAITE ROAD, WALLERFIELD ARIMA FOR A STANDARD AGRICULTURAL LEASE FOR DENNIS ALKINS.				N. S. E. W.

Road to be reserved to provide access to

[Signature]
Director of Surveys

CERTIFICATES

I certify that I checked the steel tape used on theStandard on the..... day of..... and that I verified the compass used on the..... day of on the Port-of-Spain Referring Mark.

Land Surveyor

I certify that I ran all the lines charged for myself and strictly observed Rule 10 and that pillars and irons were placed by me on the survey.

Pillars were taken at

Land Surveyor

FIELD NOTES

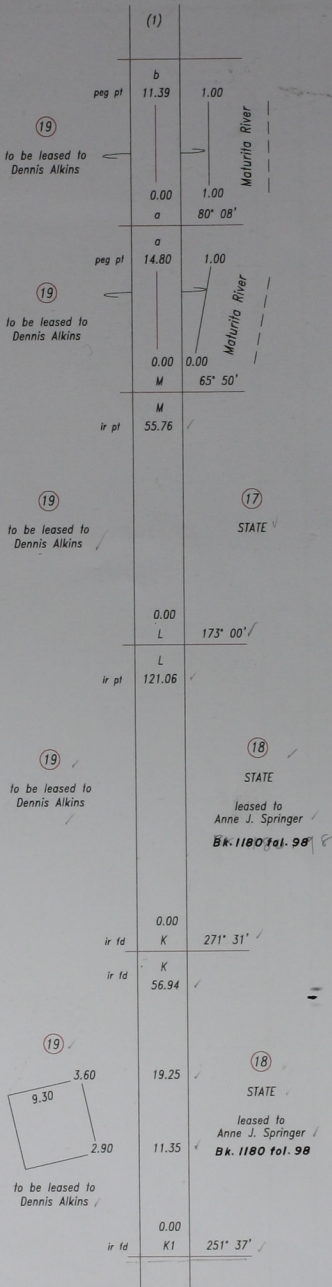

Vide: Bk.1035 Fol.204

Distances are in Metres

Bearings are Cassini Grid based on Solar Observations

To obtain U.T.M. Bearings subtract 18 minutes

Surveyed By me, with due authority, in December 2003 to be leased to Dennis Alkins

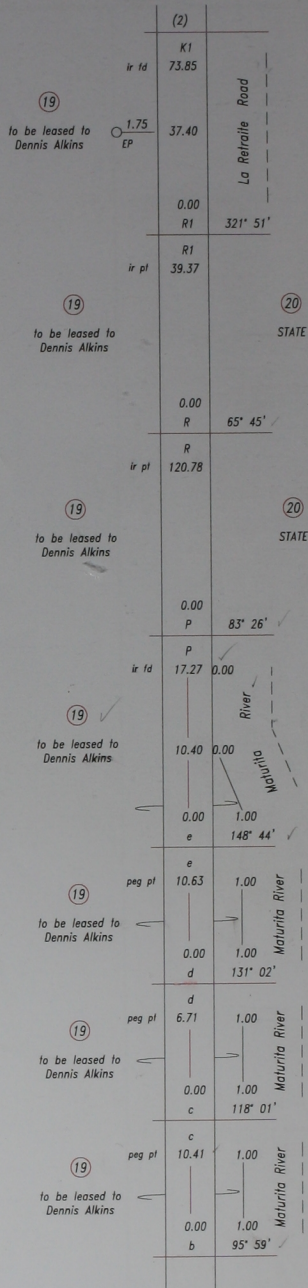

Ward of Arima

County of St. George

Cadastral Sheet B.20.M. 24C