

M.P. ....

L. & S.—53

L. & S. 11512 sub 9/1

*plans*

SURVEY ORDER No.

358/2003

In the Ward of LA BREA

*Blk 1359 fol. 4*

SURVEY OFFICE,

DECEMBER 15<sup>T</sup> 192003

To

MR. SHRI PERSAD MAHARAJ TTLS.  
Land Surveyor

The application for the undermentioned parcel of Land having been approved, I request you to set out the Boundaries, by a Traverse Survey, and according to the Land Surveyors Rules, 1935.

Names of Petitioner and Residence	ACREAGE			Boundaries
	A.	B.	F.	
SURVEY OF A PARCEL OF LAND (12.02 HA) KNOWN AS LOT #001 CAP DE VILLE GARDENS BLOCK E, SITUATE AT CAP DE VILLE, ERIN ROAD, FOR A STANDARD AGRICULTURAL LEASE FOR DANESH RAMSARODP.				N. S. E. W.

Road to be reserved to provide access to

*[Signature]*  
Director of Surveys

CERTIFICATES

I certify that I checked the steel tape used on the .....Standard on the..... day of..... and that I verified the compass used on the..... day of ..... on the Port-of-Spain Referring Mark.

Land Surveyor

I certify that I ran all the lines charged for myself and strictly observed Rule 10 and that pillars and 2 irons were placed by me on the survey.

Pillars were taken at

*[Signature]*  
Land Surveyor TTLS

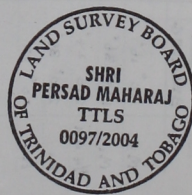

Sta.	Field- BEARING	Distance	Chain	N.	S.	E.	W.	Sta.	Meridian	Perpen- dicular	Double Longitudes	North Products	South Products	Sta.	Co-ordinates
M3	90° 16'	389.49						M1							
M1	199° 36'	39.30						3/4 MM							
3/4 MM	210° 24'	23.96						A1							
A1	270° 39'	34.70						A3							
A3	06° 00'	55.46						M3							
		AREA = 20319.1 m <sup>2</sup>		≡ 2.0319 ha					PRECISION	1/19.031					



FIELD NOTES

(1)

(2)

ERIN ROAD 10.06 m wide

0  
37.499 210° 24'

37.499  
39.30

37.1 2.9 @ EP

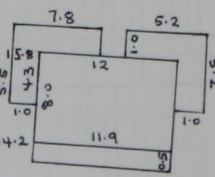

30.2

22.4

0  
M1 199° 36'

M1

369.49 = 1 rft

STATE Lot 1

①

71.62 = Mon fd

STATE

Rays and Mon fd (Col 2)

0  
M3 90° 16'

M3

Cadastral Sheet 72A (F 19.6)  
1/c & 1/d

Ward of Cedros  
County of St. Patrick

Bearings are Cassini Grid  
based on Solar observations

To obtain Compass bearings  
subtract 16 minutes

Distances are in Metres  
Surveyed in January and  
September 2004 for the  
STATE

References: Plan E.K. 112, SO# 208/58  
Plan PA 169, SO# 147/74

A  
347.38

Tie

0  
A3 90° 39'

M

378.2

Tie

0  
M3 90° 16'

M3

55.46

(Col 1)  
Rays and Mon fd

STATE

①

STATE

⑫

0  
A3 00° 00'

A3

344.2

= 1 rft

B3 180° 00'  
M4 38.90

STATE

②

0  
A1 270° 39'

A1

23.96

1 rft

STATE

①