

1 plan

M.P.....

L. & S.—53

L. & S. 21312 L.O.T.#9

SURVEY ORDER No.

338 / 0003

Blk. 1359 fol. 75

In the Ward of..... TOCO

SURVEY OFFICE,

NOVEMBER 10TH..... 192003

To

MR. INDAR RAGOO..... TTLs.....
Land Surveyor

The application for the undermentioned parcel of Land having been approved, I request you to set out the Boundaries, by a Traverse Survey, and according to the Land Surveyors Rules, 1935.

Names of Petitioner and Residence	ACREAGE			Boundaries
	A.	R.	P.	
SURVEY OF A PARCEL OF LAND KNOWN AS NO. 9 ALANDALE ESTATE, TOCO (15.314 S.F.) - FOR A RESIDENTIAL LEASE FOR VICTOR ARTHUR.				N. S. E. W.

Road to be reserved to provide access to

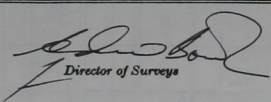
Director of Surveys

CERTIFICATES

I certify that I checked the steel tape used on theStandard on the..... day of..... and that I verified the compass used on the..... day of on the Port-of-Spain Referring Mark.

Land Surveyor

I certify that I ran all the lines charged for myself and strictly observed Rule 10 and that / ^{NAX}pillars and / irons were placed by me on the survey.

Pillars were taken at

Indar Ragoo
Land Surveyor



FIELD NOTES

(1)

(2)

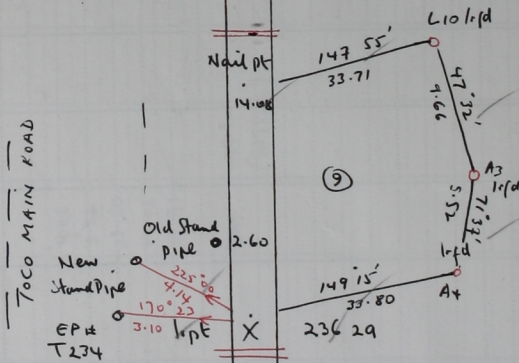

Vide Plan D.I. 70

Dist. in metres
by use Cassini Grid based on Salar Obs.

Cad Sheet C.G.D 65/21b
Ward of Toco

Surveyed in Nov. 2003 to be leased to Victor Arthur. County of St. David