

M.P.....

L. & S.—53

L. & S. 1112. SUB 3 LOT 21

8 plans

SURVEY ORDER No.

334 12003

In the Ward of TACARIGUA

Bk. 1290 fol. 195

SURVEY OFFICE,

OCTOBER 29TH 192003

To

MR. RON GAJADHAR TTLS.
Land Surveyor

The application for the undermentioned parcel of Land having been approved, I request you to set out the Boundaries, by a Traverse Survey, and according to the Land Surveyors Rules, 1935.

Names of Petitioner and Residence	ACREAGE			Boundaries
	A.	B.	P.	
SURVEY OF A PARCEL OF LAND 1.040 HA SITUATE AT BAMBOO GROVE RICE LAND #1, ARANQUEZ (LOT #21) FOR A STANDARD AGRICULTURAL LEASE FOR BASSO LALCHAN + HARRY PERSAD LALCHAN.				N. S. E. W.

Road to be reserved to provide access to

[Signature]
Director of Surveys

CERTIFICATES

I certify that I checked the steel tape used on theStandard on the..... day of..... and that I verified the compass used on the..... day of on the Port-of-Spain Referring Mark.

Land Surveyor

I certify that I ran all the lines charged for myself and strictly observed Rule 10 and that pillars and irons were placed by me on the survey.

Pillars were taken at

[Signature]

Land Surveyor



FIELD NOTES

(1)

(2)

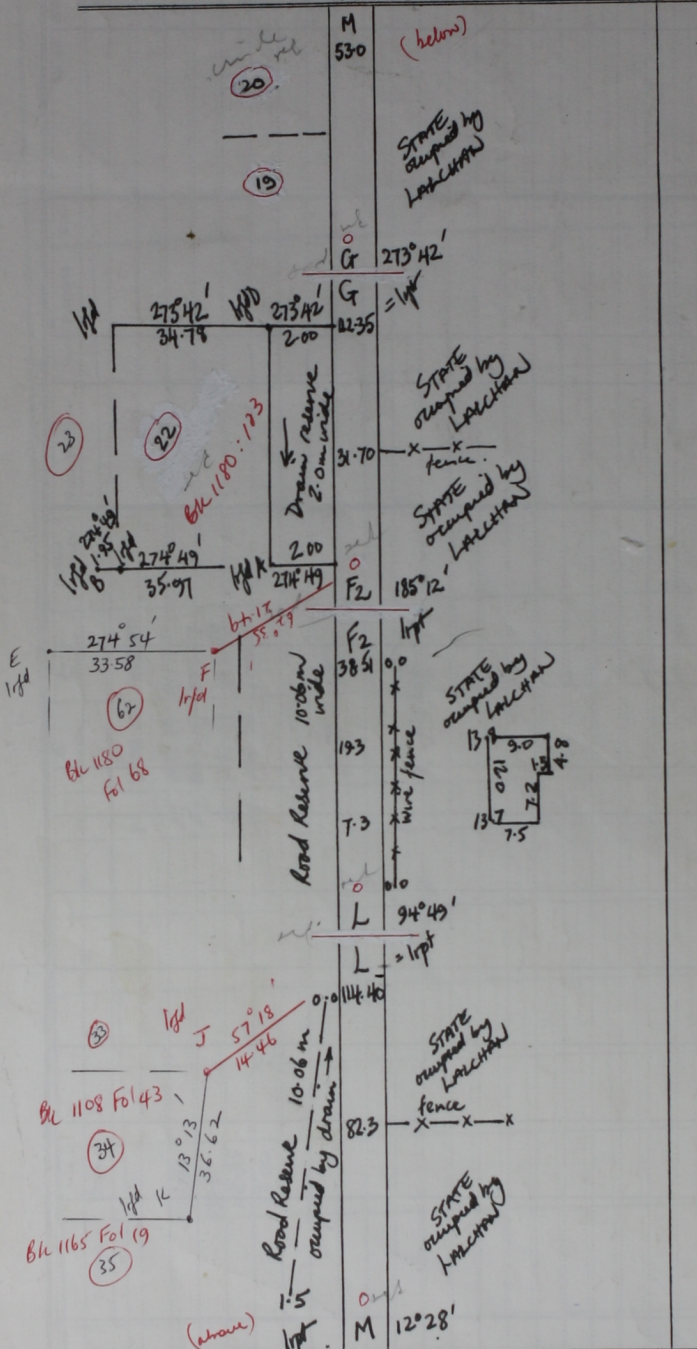

Cadastral Sheet B224 & 231 31b, H
Ward of St Arns
County of St George
Bamboo Grove Settlement

Plan refs:
PE 58
XA 2
Blk 1180: Fol : F
Blk 1108: Fol : F
Blk 1165:

Plan of a parcel of land coloured pink in the Ward of St Arns containing five thousand one hundred and fifty nine point three square metres. Surveyed by me with due Authority in August 2004 for a Standard Agricultural lease for Basdeo Lalchhan and Hanypersad Lalchhan.
L.S. - 2000 - 36/85 - 222
Distances are in metres. Bearings are Combi Grid based on Solar Observ