

I.P.....

L. & S.—53

& S. 215/338

SURVEY ORDER No.

388/2003

Blk. 1290 707. 24

plans

in the Ward of SIPARIA

SURVEY OFFICE,

AUGUST 13TH 192003

To

MR. BHAGHIRATHI MAHARAJ TTLS
Land Surveyor

The application for the undermentioned parcel of Land having been approved, request you to set out the Boundaries, by a Traverse Survey, and according to the Land Surveyors Rules, 1935.

Names of Petitioner and Residence	ACREAGE			Boundaries
	A.	B.	P.	
SURVEY OF A PARCEL OF LAND AT #5 QUEEN STREET, SIPARIA OFF LOORA ROAD, SIPARIA FOR A LEASE TO FRANCISCA CAMPBELL				N. S. E. W.

Road to be reserved to provide access to

[Signature]
Director of Surveys

CERTIFICATES

I certify that I checked the steel tape used on the Standard on the day of and that I verified the compass used on the day of on the Port-of-Spain Referring Mark.

Land Surveyor

I certify that I ran all the lines charged for myself and strictly observed Rule 10 and that pillars and irons were placed by me on the survey.

Pillars were taken at

Bhaghirathi Maharaj

Land Surveyor

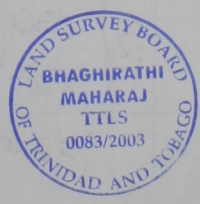

FIELD NOTES

(1)		(2)	
STATE	VI	STATE	VI
Conc. Drain → 1.82 m.	17.45	Conc. Drain → 1.82 m.	17.45
0.7	0	0.7	0
Leased to Thirbhawan Seegobin	Ir.pt V	Leased to Thirbhawan Seegobin	Ir.pt V
29.12 (30.48)	280° 37'	29.12 (30.48)	280° 37'
0	(175° 15')	0	(175° 15')
Q	174° 56'	Q	174° 56'
QUEEN STREET 7.32m WIDE	Ir.pt Q	QUEEN STREET 7.32m WIDE	Ir.pt Q
18.00	85° 11'	18.00	85° 11'
0	Q1	0	Q1
Ir.pt Q1	24.51	Ir.pt Q1	24.51
FENCE X	5.4	FENCE X	5.4
STATE	VI	STATE	VI
22.89	21.83	22.89	21.83
13.94	0	13.94	0
0	Ir.pt VI	0	Ir.pt VI
(See above)	352° 07'	(See above)	352° 07'
For lease to Francisca Campbell, Colleen Campbell & Codell Campbell		For lease to Francisca Campbell, Colleen Campbell & Codell Campbell	
COCA ROAD 30.00m WIDE	Ir.pt N	COCA ROAD 30.00m WIDE	Ir.pt N
7.75 (18.04)	0	7.75 (18.04)	0
Existing Conc. Drain	C	Existing Conc. Drain	C
0	(190° 50')	0	(190° 50')
Leased to Neolyn Osborne	190° 32'	Leased to Neolyn Osborne	190° 32'
QUEEN STREET 7.32m WIDE	Ir.pt C	QUEEN STREET 7.32m WIDE	Ir.pt C
24.31 (24.35)	0	24.31 (24.35)	0
0	B	0	B
85° 11'	85° 27'	85° 11'	85° 27'
Leased to Neolyn Osborne		Leased to Neolyn Osborne	
ACCESS 3.05m	B	ACCESS 3.05m	B
48.77	0	48.77	0
Leased to Thirbhawan Seegobin	Q	Leased to Thirbhawan Seegobin	Q
85° 11'		85° 11'	

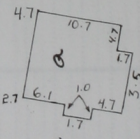

Bearings are Cassini Grid based on Solar Obs.
 Surveyed by me, with due authority in July 2003
 for a lease to Francisca Campbell, Colleen Campbell &
 Codell Campbell

Scale 1/750
 Distances are in metres