

L.P.....

& S. 21/1904 sub 19/88

1 plan

SURVEY ORDER No.

281/2003

BK 1359 fol. 146

in the Ward of *San Jo. Martin*

SURVEY OFFICE,

AUGUST 11th 19*2003*

To

MR. INDAR RAGOO TTLS.
Land Surveyor

The application for the undermentioned parcel of Land having been approved, I request you to set out the Boundaries, by a Traverse Survey, and according to the Land Surveyors Rules, 1935.

Names of Petitioner and Residence	ACREAGE			Boundaries
	A.	B.	P.	
<i>SURVEY OF A PARCEL OF LAND LOT NO. 88 RUPERT ROAD, DUNDONALD HILL, ST JAMES FOR A LEASE TO DEBRICA WILLIAMS</i>				<i>N. S. E. W.</i>

Road to be reserved to provide access to

[Signature]
Director of Surveys

CERTIFICATES

I certify that I checked the steel tape used on theStandard on the..... day of..... and that I verified the compass used on the..... day of on the Port-of-Spain Referring Mark.

Land Surveyor

I certify that I ran all the lines charged for myself and strictly observed Rule 10 and that pillars and irons were placed by me on the survey.

Pillars were taken at

[Signature]
Land Surveyor



Survey Order No.....

FIELD NOTES

(1)

(2)

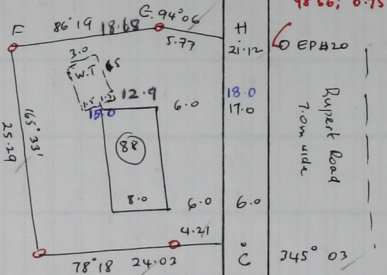

o left

Distances in metres

Big arc Cassini Grid based on Belarobs

Surveyed in August 2003 to be leased to Debrica Williams