

M.P.

L. & S.—53

8 plans

L. & S. 1512 SUB 23A

SURVEY ORDER No.

259/2003

Bk. 1290 fol. 67

In the Ward of LA BREA

SURVEY OFFICE,

JULY 2003 19 2003

To
MR. HARVEY RAMREKHA T.T.S.
Land Surveyor

The application for the undermentioned parcel of Land having been approved, I request you to set out the Boundaries, by a Traverse Survey, and according to the Land Surveyors Rules, 1935.

Names of Petitioner and Residence	ACREAGE			Boundaries
	A.	B.	P.	
SURVEY OF A PARCEL OF LAND SITUATE AT / KNOWN AS LOTS #007 + #008 MORNE L'EFNER PROJECT, POINT FORTIN FOR KEN NOREIGA.				N. S. E. W.

Road to be reserved to provide access to

[Signature]
Director of Surveys 2003.7.3

CERTIFICATES

I certify that I checked the steel tape used on the Standard on the day of and that I verified the compass used on the day of on the Port-of-Spain Referring Mark.

Land Surveyor

I certify that I ran all the lines charged for myself and strictly observed Rule 10 and that — pillars and 7 irons were placed by me on the survey.

Pillars were taken at

[Signature]
Land Surveyor

FIELD NOTES

(1)

(2)

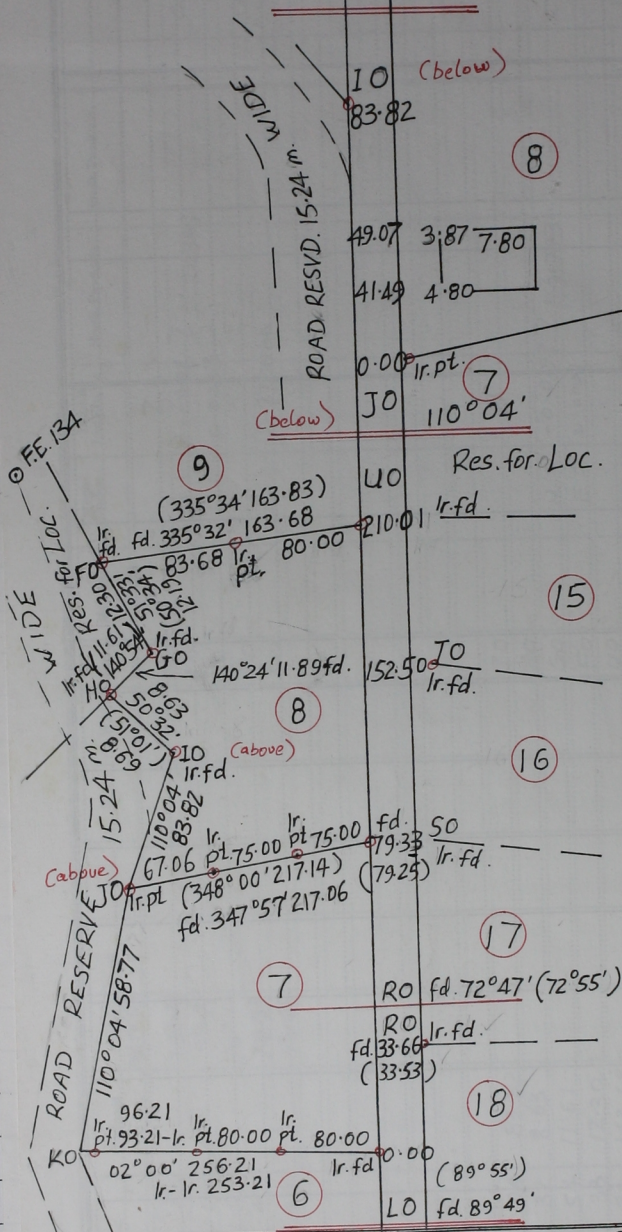

Bearings are cassini grid based on Solar Obs.
 Distances are in metres.
 Surveyed in August 2003 for Ken Noreiga

Ward of La Brea
 County of St. Patrick
 Cad. Sheet. (F.15.P.)

Vide plan. C.m. 118
 Plan. P.K. 34

62.D
 4/d