

M.P.

L. & S.—53

L. & S. 111335

Plans

SURVEY ORDER No.

248/2003

In the Ward of Arima

Bk. 1290 fol. 33

SURVEY OFFICE,

JUNE 17TH 192003

To

MR. INDAR RAGOO TTLs.
Land Surveyor

The application for the undermentioned parcel of Land having been approved, I request you to set out the Boundaries, by a Traverse Survey, and according to the Land Surveyors Rules, 1935.

Names of Petitioner and Residence	ACREAGE			Boundaries
	A.	R.	P.	
SURVEY OF A PARCEL OF LAND SITUATE AT LOT NO. 005 LP#98 O'MEARA ROAD, CARAPO \pm 0.5968 HA FOR A STANDARD AGRICULTURAL LEASE FOR RAMPERSAD + SOOKDAM BALCO.				N. S. E. W.

Road to be reserved to provide access to

[Signature]
Director of Surveys

CERTIFICATES

I certify that I checked the steel tape used on the Standard on the day of and that I verified the compass used on the day of on the Port-of-Spain Referring Mark.

Land Surveyor

I certify that I ran all the lines charged for myself and strictly observed Rule 10 and that 0 pillars and 1 irons were placed by me on the survey.

Pillars were taken at

[Signature]
Land Surveyor



Survey Order No. 246/2003

FIELD NOTES

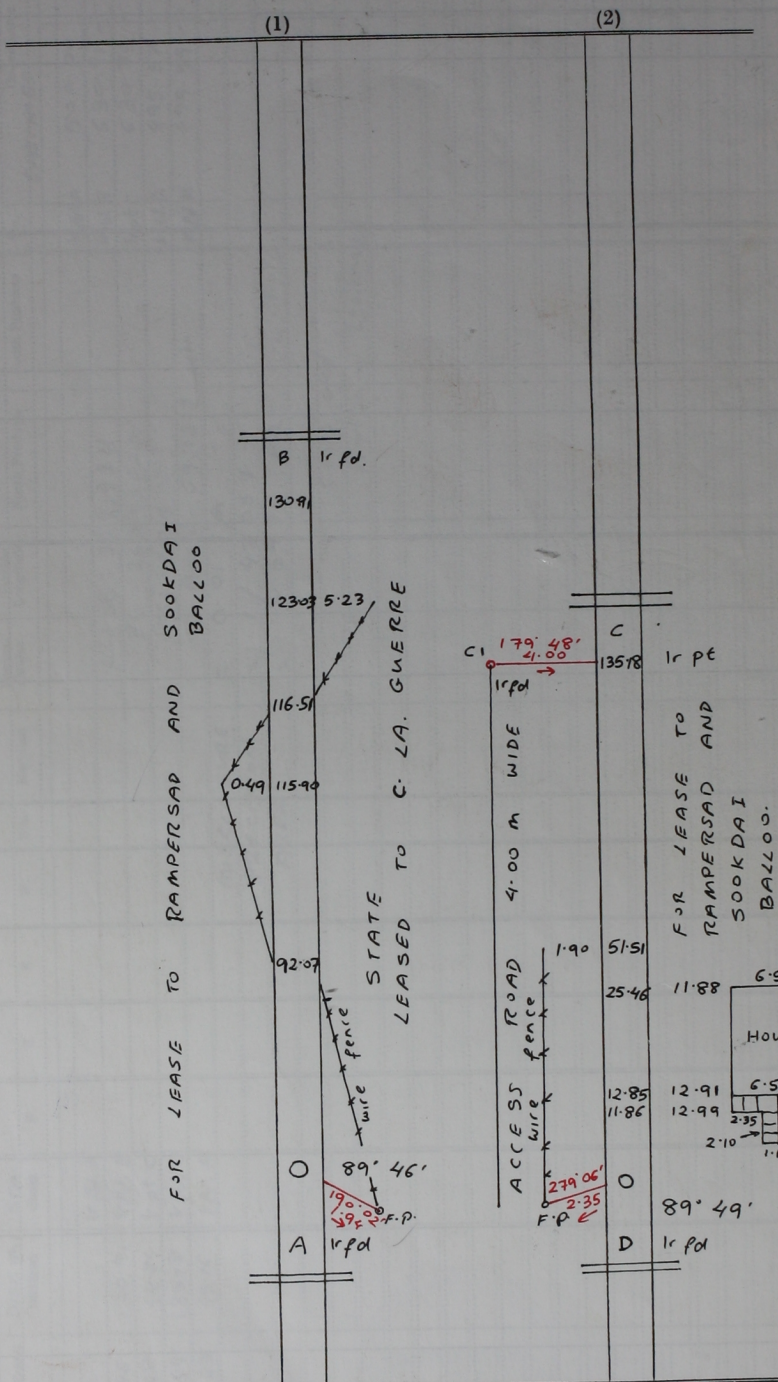

Distances are in metres.
 Bearings are Cassini Grid based on Solar obs.
 Surveyed in June 2003 for lease to Rampersad and Sookdai Balloo.