

M.P.
LA 611610
L. & S.

SURVEY ORDER No.

257 / 2003 *Bk 1361 fol. 45.*

plans

In the Ward of GUAYAGUAYARE

SURVEY OFFICE,

JUNE 9TH 192003

To

MR. HARVEY RAMREKHA TTLS.
Land Surveyor

The application for the undermentioned parcel of Land having been approved, I request you to set out the Boundaries, by a Traverse Survey, and according to the Land Surveyors Rules, 1935.

Names of Petitioner and Residence	ACREAGE			Boundaries
	A.	R.	P.	
SURVEY OF A PARCEL OF LAND SITUATE ON THE MANZANILLA ROAD ORTOIRE, MAYARO, FOR THE CONSTRUCTION OF A COMMUNITY TYPE FISHING COMPLEX, TO BE ACQUIRED BY PRIVATE TREATY.				N. S. E. W.

Road to be reserved to provide access to

[Signature]
Director of Surveys

CERTIFICATES

I certify that I checked the steel tape used on the Standard on the day of and that I verified the compass used on the day of on the Port-of-Spain Referring Mark.

Land Surveyor

I certify that I ran all the lines charged for myself and strictly observed Rule 10 and that 7 pillars and 7 irons were placed by me on the survey.

Pillars were taken at

[Signature]
Land Surveyor

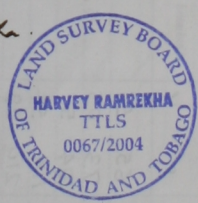

FIELD NOTES

(1)

(2)

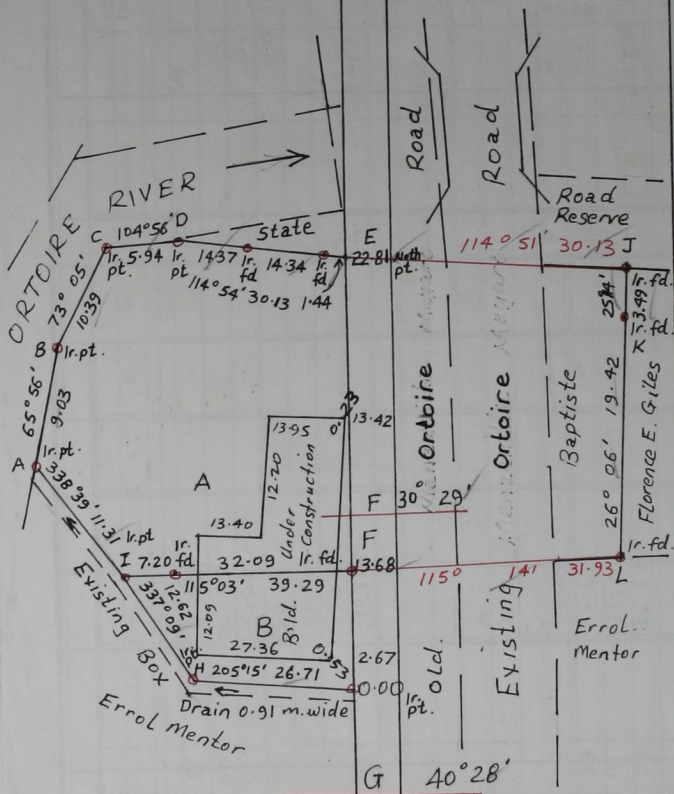

Bearings are cassini grid based on Solar Obs.
Distances are in Metres

Surveyed in September 2003 to be acquired by
Private Treaty for a Community
Type Fishing Complex.

Ward of Guayaguayare
County of Mayaro
Cad. Sheet. (E.24. F) 56-C
1/d.