

M.P. ....  
LA 01/15/89  
L. & S. ....

L. & S.—53

*plans*  
6

SURVEY ORDER No.

*BK 124.3 of 182*

233/2003

In the Ward of... TDBAGO .....

SURVEY OFFICE,

JUNE 5TH ..... 19. 2003

To

MR. LYNDON ANTOINE TILS.  
Land Surveyor

The application for the undermentioned parcel of Land having been approved, I request you to set out the Boundaries, by a Traverse Survey, and according to the Land Surveyors Rules, 1935.

Names of Petitioner and Residence	ACREAGE			Boundaries
	A.	B.	P.	
<u>SURVEY OF A PARCEL OF LAND ALONG THE CULLODEN ROAD TO BE ACQUIRED FOR ROAD IMPROVEMENT.</u>				N. S. E. W.

Road to be reserved to provide access to

*[Signature]*  
Director of Surveys

CERTIFICATES

I certify that I checked the steel tape used on the ..... Standard on the ..... day of ..... and that I verified the compass used on the ..... day of ..... on the Port-of-Spain Referring Mark.

Land Surveyor

I certify that I ran all the lines charged for myself and strictly observed Rule 10 and that ..... pillars and ..... irons were placed by me on the survey. Pillars were taken at

*[Signature]*  
Land Surveyor

FIELD NOTES

(1)

(2)

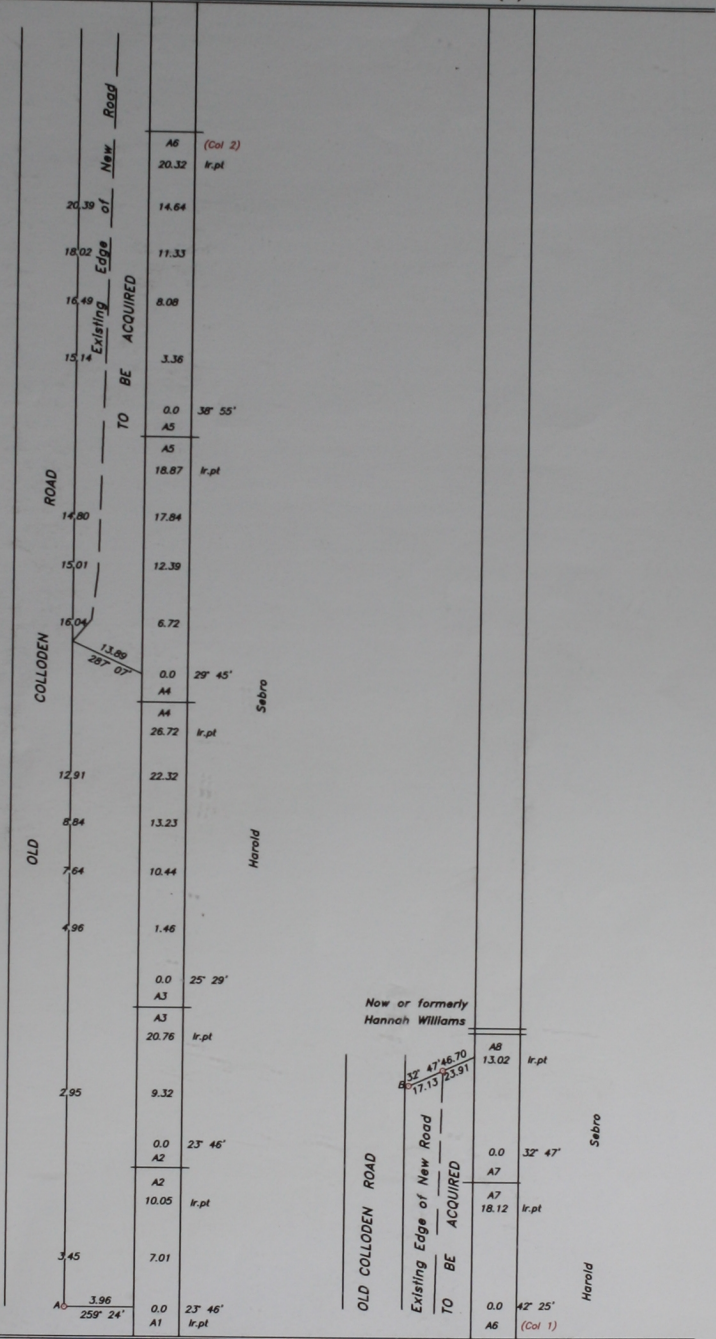

Acquisition Survey of a parcel of land along the Culloden Road  
Distances are in Metres.

Bearing are Cassini grid based on solar observations.

Surveyed on the 7th January 2004