

M.P.....

L. & S.—83

1 plan

L. & S. 11/2 SUB 7/41

SURVEY ORDER No.

231/2003

In the Ward of ST. ANNS

SURVEY OFFICE,

JUNE 5th 192003

To

MR. HAKEEB NANDALAL TTLS.
Land Surveyor

The application for the undermentioned parcel of Land having been approved, I request you to set out the Boundaries, by a Traverse Survey, and according to the Land Surveyors Rules, 1935.

Names of Petitioner and Residence	ACREAGE			Boundaries
	A.	B.	F.	
SURVEY OF A PARCEL OF LAND KNOWN AS LOT #41 SOCONUSCO LAND SETTLEMENT, SANTA CRUZ FOR A STANDARD AGRICULTURAL LEASE FOR STEPHEN DOUGLAR + LINDSAY DURGA.				N. S. E. W.

Road to be reserved to provide access to

[Signature]
Director of Surveys

CERTIFICATES

I certify that I checked the steel tape used on theStandard on the..... day of..... and that I verified the compass used on the..... day of on the Port-of-Spain Referring Mark.

Land Surveyor

I certify that I ran all the lines charged for myself and strictly observed Rule 10 and that pillars and irons were placed by me on the survey.

Pillars were taken at

Hakeeb Nandalal

Land Surveyor



Survey Order No.

FIELD NOTES

(1)

(2)

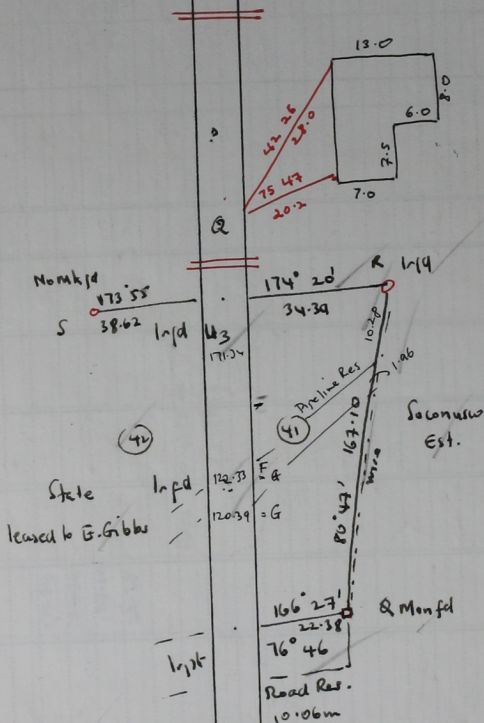

Distin metres
 Brg are Cassini based on Sol. obs.

Surveyed in June 2003 to be leased to Stephen Poolgar
 & Lindsay Durga