

M.P.....

L. & S.—53

L. & S. 1117 SUB3

8  
7 plans

SURVEY ORDER No.

230/2003

In the Ward of... ARIMA.....

Bk. 1290 fol. 112

SURVEY OFFICE,

JUNE 5<sup>TH</sup>.....19 2003

To

MR. WINSTON RAMCHARAN T.T.S.

Land Surveyor

The application for the undermentioned parcel of Land having been approved, I request you to set out the Boundaries, by a Traverse Survey, and according to the Land Surveyors Rules, 1935.

Names of Petitioner and Residence	ACREAGE			Boundaries
	A.	R.	P.	
SURVEY OF A PARCEL OF LAND (12.3 HA) KNOWN AS LOT #003 HEIGHT OF GUANAPO SITUATE AT #3 HEIGHT OF GUANAPO ROAD, WALLERFIELD, ARIMA, FOR A STANDARD AGRICULTURAL LEASE FOR SIMEON GARNES.				N. S. E. W.

Road to be reserved to provide access to

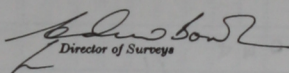
  
Director of Surveys

CERTIFICATES

I certify that I checked the steel tape used on the .....Standard on the..... day of..... and that I verified the compass used on the..... day of ..... on the Port-of-Spain Referring Mark.

Land Surveyor

I certify that I ran all the lines charged for myself and strictly observed Rule 10 and that — pillars and 6 (54) irons were placed by me on the survey.

Pillars were taken at

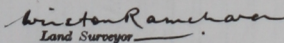
  
Land Surveyor

Sta.	Field	Deducted	Chain meters	N.	S.	E.	W.	Sta.	Meridian	Perpen- dicular	Double Longitudes	North Products	South Products	Sta.	Co-ordinates
A	32° 00'		77.74					A							
B	99° 33'		314.53	241				B							
D	203° 14'		73.95					E							
E	279° 33'		326.74					A							
Area = 2,303.9 ha.															
Camp. Heli. Anthony Schmidt															

FIELD NOTES

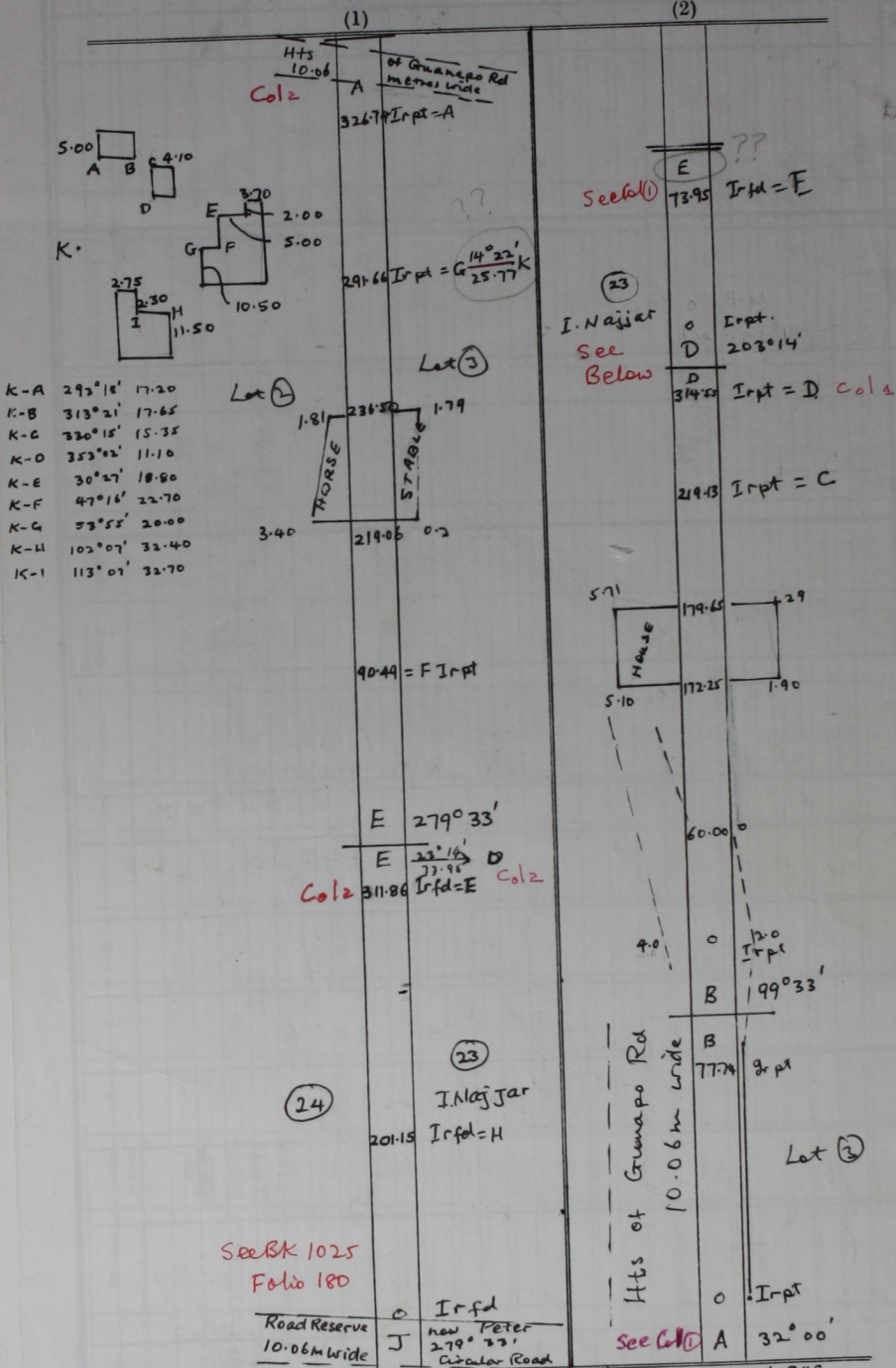

○ Denotes Ir pt except otherwise stated  
 Bearings are Civil Grid based on Solar Obs.  
 L95 1/1/7 Sub 3  
 Distances are in metres  
 Done in July 2003 for a standard Agricultural Lease for Siméon Garmes  
 Cadastral Sheet B20N 24c-2/b  
 Ward of Arima  
 County of St. George  
 L.S.-2000.-36/85.-22/2