

M.P.

L. & S. - 53

L. & S. 1110 SUB. 34

plans

SURVEY ORDER No.

229/2003

Bk. 1290 of 1.106

In the Ward of *Arima*

SURVEY OFFICE,

JUNE 3RD 19 2003

To

MR. ROOP SINGH T.T.L.S.
Land Surveyor

The application for the undermentioned parcel of Land having been approved, I request you to set out the Boundaries, by a Traverse Survey, and according to the Land Surveyors Rules, 1935.

Names of Petitioner and Residence	ACREAGE			Boundaries
	A.	R.	F.	
SURVEY OF A PARCEL OF LAND (1 2.0 HA) KNOWN AS LOT #034 100 ACRES OFF CUMUTO ROAD, ARIMA FOR A STANDARD AGRICULTURAL LEASE FOR IVY RICHARDS + EMILY RICHARDS.				N. S. E. W.

Road to be reserved to provide access to

[Signature]
Director of Surveys

CERTIFICATES

I certify that I checked the steel tape used on the Standard on the day of and that I verified the compass used on the day of on the Port-of-Spain Referring Mark.

Land Surveyor

I certify that I ran all the lines charged for myself and strictly observed Rule 10 and that - pillars and 2 irons were placed by me on the survey.

Pillars were taken at



[Signature]
Land Surveyor
2004.1.27

FIELD NOTES

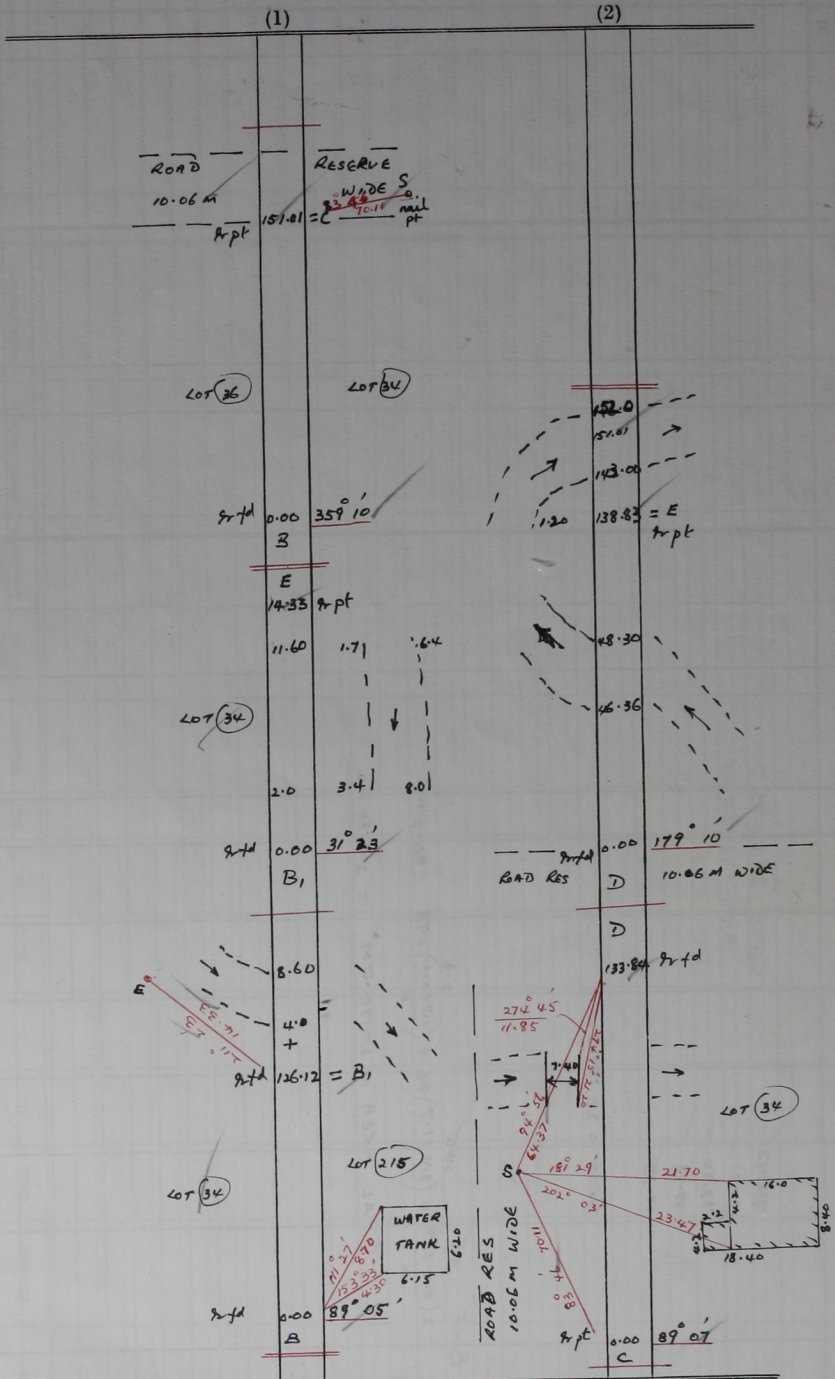

BEARINGS ARE CASSIN BASED ON SOLAR OBSERVATIONS
 SURVEYED IN DECEMBER 2003 TO BE LEASED TO MARY RICHARDS AND
 EMILY RICHARDS