

M.P. ....

L. & S.—53

L. & S. 1113 sub 3/33

*plans*

SURVEY ORDER No.

219/2003

*Bk. 1290 fol. 81*

In the Ward of .....

SURVEY OFFICE,

MAY 28<sup>TH</sup>

192003

To

MR. KEITH SCOTT T.T.L.S.  
Land Surveyor

The application for the undermentioned parcel of Land having been approved, I request you to set out the Boundaries, by a Traverse Survey, and according to the Land Surveyors Rules, 1935.

Names of Petitioner and Residence	ACREAGE			Boundaries
	A.	B.	F.	
SURVEY OF A PARCEL OF LAND KNOWN AS LOT #33 CHURCHILL ROOSEVELT HIGHWAY, ARIMA FOR A STANDARD AGRICULTURAL LEASE FOR JOHN MAZALLÉ.				N. S. E. W.

Road to be reserved to provide access to

*[Signature]*  
Director of Surveys

CERTIFICATES

I certify that I checked the steel tape used on the .....Standard on the..... day of..... and that I verified the compass used on the..... day of ..... on the Port-of-Spain Referring Mark.

Land Surveyor

I certify that I ran all the lines charged for myself and strictly observed Rule 10 and that ..... pillars and ..... irons were placed by me on the survey.

Pillars were taken at



*[Signature]*  
Land Surveyor T.T.L.S.  
4/6/03

## SURROUND TRAVERSE

FROM	TO	DEG. MIN.		DIST	EASTINGS	NORTHINGS
	F4				1000.00	1000.00
F4	E4	359	59	16.72	1000.00 ✓	1016.72 ✓
E4	D4	359	35	168.41	998.77 ✓	1185.13 ✓
D4	M3	89	36	108.25	1107.02 ✓	1185.88 ✓
M3	F7	179	38	185.03	1108.20 ✓	1000.86 ✓
F7	F4	269	33	108.21	1000.00 ✓	1000.01 ✓

 $\Delta E =$ 

0.00

 $\Delta N =$ 

0.01

Prec = 1/ 83,283

AREA = ✓  
 TOTAL AREA = ✓

20,020.63 sq. m.

2.0021 Ha.

CLOSE = 1183.284

BC = 137.2444

DIST = 0.01

Area = 20,020.6 m<sup>2</sup>

comp. ckd.

Anthony Labri

FIELD NOTES

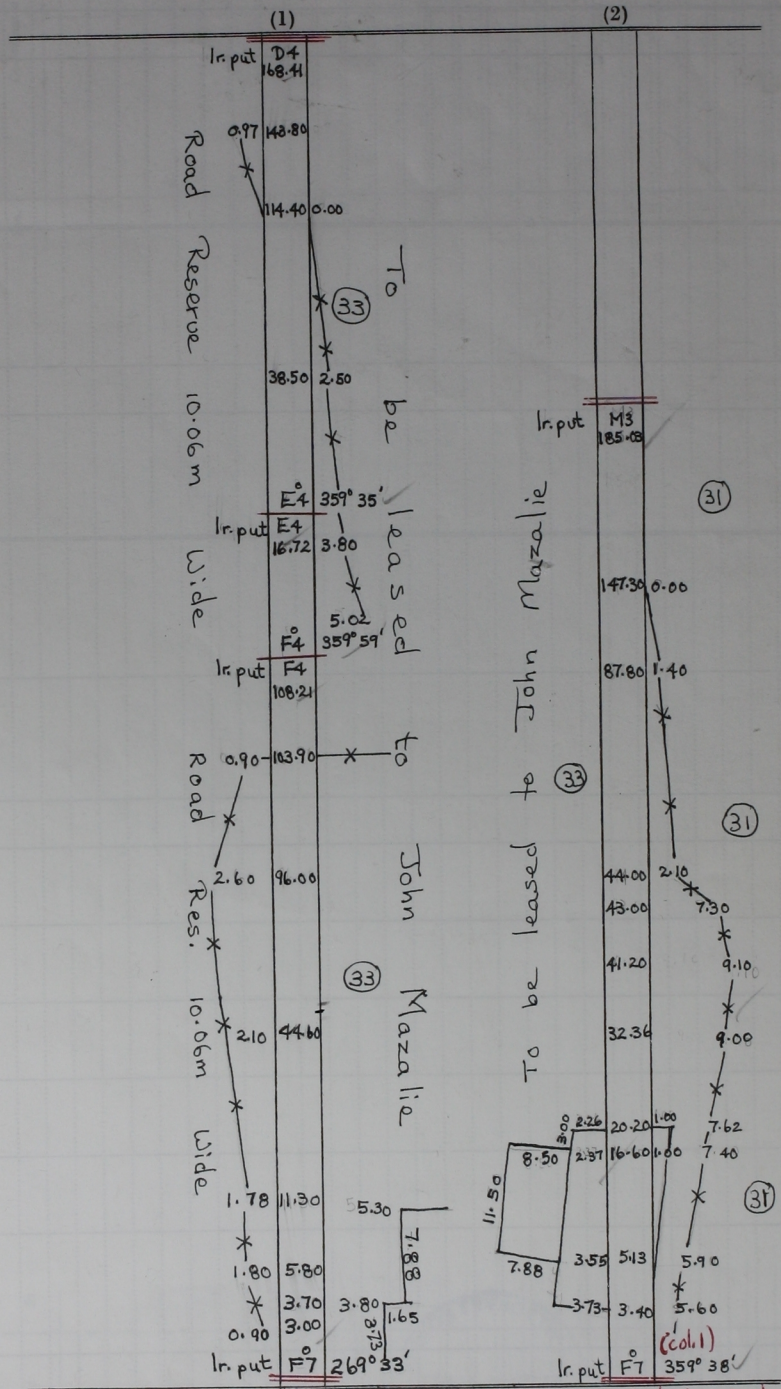

Bearings are Cassini Grid based on Solar Obs.  
 Surveyed in April 2003 to be leased to John Mazalie

Cadastral Sheet B.24.L. 24F/116  
 Ward of Arima  
 County of St. George  
 Vide Plan C.M. 90  
 BK 1151 fol. 121