

M.P.

L. & S.-53

L. & S. 11/11076

Splans

SURVEY ORDER No.

216/2003

BK 1359 fol. 11

In the Ward of

SURVEY OFFICE,

MAY 28TH

192003

To

MR. HUGO SOMARISINGH TTLs.
Land Surveyor

The application for the undermentioned parcel of Land having been approved, I request you to set out the Boundaries, by a Traverse Survey, and according to the Land Surveyors Rules, 1935.

Names of Petitioner and Residence	ACREAGE			Boundaries
	A.	R.	P.	
SURVEY OF A PARCEL OF LAND SITUATE AT #4 MENDEZ TRACE, SAMARDO VILLAGE, ARIMA FOR DIANNE TOUSSAINT AND JAMES TOUSSAINT.				N. Leased to David J. Richards S. State E. Mendez Trace 10.06m Wide W. Heirs of Charles Clever

Road to be reserved to provide access to

Michael Jones
Director of Surveys

CERTIFICATES

I certify that I checked the steel tape used on theStandard on the day of and that I verified the compass used on the day of on the Port-of-Spain Referring Mark.

Hugo Somarsingh
Land Surveyor

I certify that I ran all the lines charged for myself and strictly observed Rule 10 and that pillars and irons were placed by me on the survey.

Pillars were taken at

Hugo Somarsingh
Land Surveyor

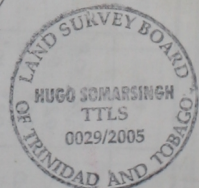

Sta.	Field	Deduced	Chain	N.	S.	E.	W.	Sta.	Meridian	Perpen- dicular	Double Longitudes	North Products	South Products	Sta.	Co-ordinates
B	272° 08'		161.46					C							
C	02° 08'		109.94					D							
D	92° 08'		161.52					E							
E	182° 10'		109.94					R							
								Closure = 113.7067.2							
								Area 17, 754. M ²							

Survey Order No. 216 / 2003

Ward of Arima
County of St. George

FIELD NOTES

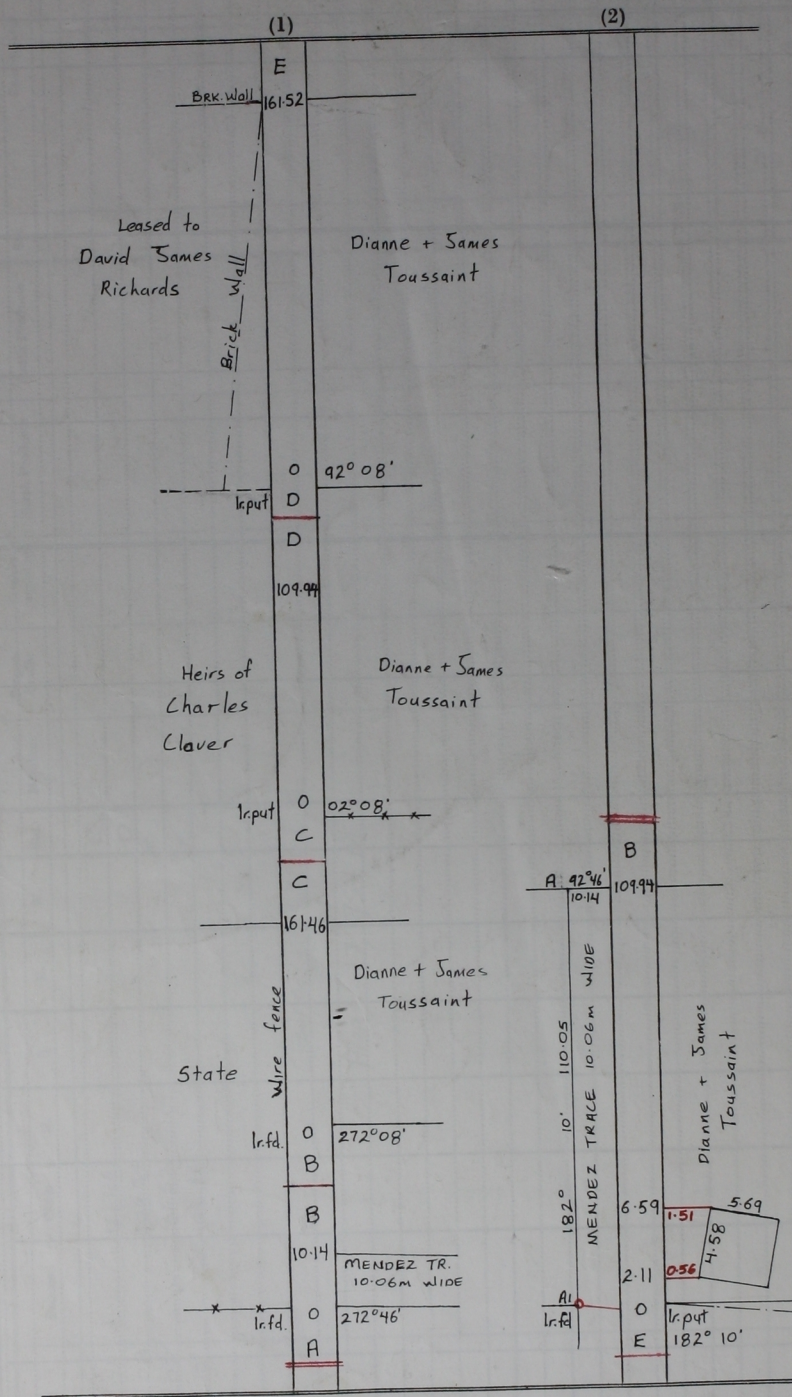

Containing one point seven seven five four hectares.

