

M.P.....

L. & S.—53

L. & S. 1117 SUB 285 + 259

SURVEY ORDER No.

BK 1359 A/199

plans

214 / 2003

In the Ward of... ARIMA

SURVEY OFFICE,

MAY 28TH

19 2003

To

MR. INDAR RAGOO TTLS.
Land Surveyor

The application for the undermentioned parcel of Land having been approved, I request you to set out the Boundaries, by a Traverse Survey, and according to the Land Surveyors Rules, 1935.

Names of Petitioner and Residence	ACREAGE			Boundaries
	A.	B.	F.	
SURVEY OF A PARCEL OF LAND SITUATE AT AGUA SANTA NORTH, MEXICO ROAD, WALLERFIELD FOR MARIA SOOKNANAN AND VICTORIA MOHAMMED.				N. S. E. W.

Road to be reserved to provide access to

Michael Jones
Director of Surveys

CERTIFICATES

I certify that I checked the steel tape used on theStandard on the..... day of..... and that I verified the compass used on the..... day of on the Port-of-Spain Referring Mark.

Land Surveyor

I certify that I ran all the lines charged for myself and strictly observed Rule 10 and that pillars and irons were placed by me on the survey.

Pillars were taken at

Indar Ragoo
Land Surveyor

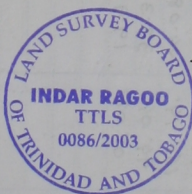

(ASSUMED)
Co-ordinates

NORTHINGS

EASTINGS

Sta.

South Products

North Products

Double Longitudes

Perpendicular

Meridian

Sta.

W.

E.

S.

N.

STA
EARTH

Dist. (m)
Electronic

Bearings
Field

1. pd. M	89° 57'	6.07	1. pt. E																500.00	500.00
1. pt. E	89° 59'	90.04	1. pt. D																506.07	500.01
1. pt. D	8° 48'	88.15	1. pt. A																596.11	500.03
1. pt. A	269° 49'	65.39	1. pt. X																609.60	587.14
1. pt. X	269° 36'	10.11	1. pt. F																544.21	586.93
1. pt. F	269° 49'	106.30	1. pt. G																534.10	586.86
1. pt. G	192° 50'	23.65	1. pt. H																422.54	583.46
1. pt. H	142° 38'	49.48	1. pt. J																452.57	524.14
1. pt. J	161° 19'	44.08	1. pt. K																466.76	482.40
1. pt. K	94° 04'	33.31	1. pt. L																499.98	480.04
1. pt. L	0° 02'	19.98	1. pt. M																499.99	500.02

MISCLOSURE = 0.02 m
 PRECISION = 1 / 24467
 AREA = 1.4851 HA

Completed
 Any Day to be used

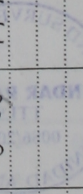

Survey Order No. 214/2003

Ward of Arima B-2
County of St. Geo

FIELD NOTES

See Bk 1151 fol. 161.

(1)

(2)

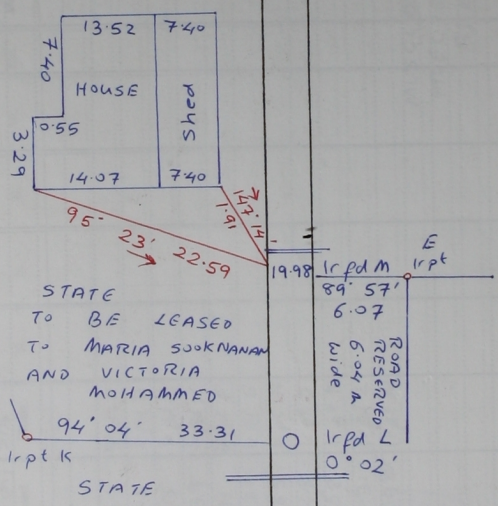

STATE
TO BE LEASED
TO MARIA SOOKNANAN
AND VICTORIA
MOHAMMED

STATE
STATE

Surveyed in July 2003 for Maria Sooknanan and Victoria Mohammed.
Bearings are Cassini Grid based on Solar Obs.
Distances are in metres.