

M.P.....

L. & S.—83

*plans*

L. & S. 1313 sub 65/9

SURVEY ORDER No.

211/2003

*BA 1290 7A 74*

In the Ward of MANRANILLA

SURVEY OFFICE,

MAY 27<sup>TH</sup> 192003

To

MR. ROOP SINGH TILS.  
Land Surveyor

The application for the undermentioned parcel of Land having been approved, I request you to set out the Boundaries, by a Traverse Survey, and according to the Land Surveyors Rules, 1935.

Names of Petitioner and Residence	ACREAGE			Boundaries
	A.	B.	P.	
SURVEY OF A PARCEL OF LAND KNOWN AS PLOT #9 VALENCIA LONG STRETCH FOR A STANDARD AGRICULTURAL LEASE FOR NAEDRIE RAYMOND + MERLYN RAYMOND-THOMAS.				N. S. E. W.

*25B*

Road to be reserved to provide access to

*Michael Jones*  
Director of Surveys

CERTIFICATES

I certify that I checked the steel tape used on the .....Standard on the..... day of..... and that I verified the compass used on the..... day of ..... on the Port-of-Spain Referring Mark.

Land Surveyor

I certify that I ran all the lines charged for myself and strictly observed Rule 10 and that — pillars and / irons were placed by me on the survey.

Pillars were taken at

*Dyl*  
Land Surveyor  
12th Feb 2004



FIELD NOTES

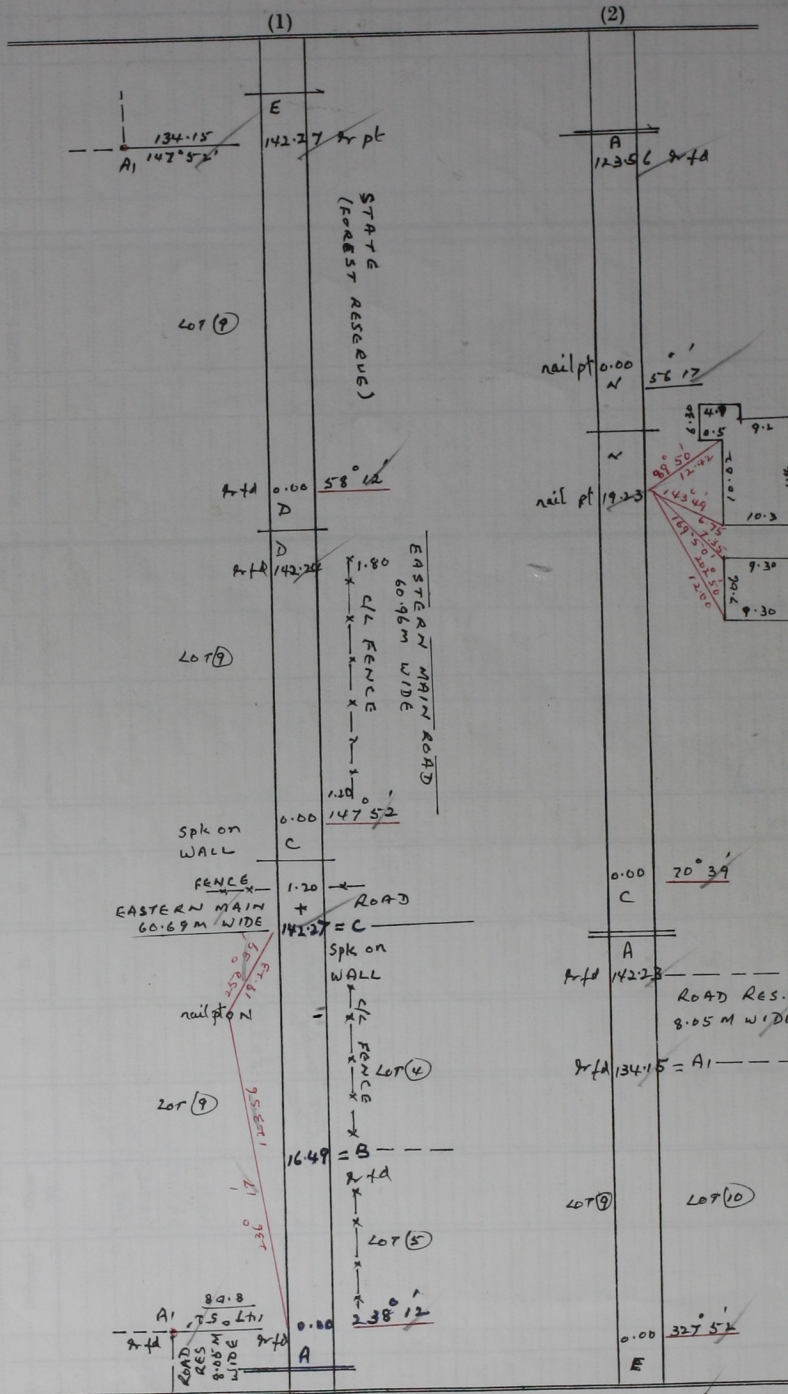

BEARINGS ARE CASSINI GRID BASED ON SOLAR OBS.

TO OBTAIN COMPASS BEARING ADD 15 MINS.

SURVEYED IN FEBRUARY 2000 TO BE LEASED TO MARJORIE

RAYMOND AND MERLYN RAYMOND-THOMAS