

M.P.....

L. & S.—63

L. & S. 111673.....

11/16/73
1/16/73

SURVEY ORDER No.

198 | 2003

Bsk. 1290 fol. 110

In the Ward of.....

SURVEY OFFICE,

MAY 13TH 192003

To

MR. HAKEEB NANDALAL T.T.L.S.
Land Surveyor

The application for the undermentioned parcel of Land having been approved, I request you to set out the Boundaries, by a Traverse Survey, and according to the Land Surveyors Rules, 1935.

Names of Petitioner and Residence	ACREAGE			Boundaries
	A.	R.	P.	
SURVEY OF A PARCEL OF LAND SITUATE AT LP#61 MAUSICA ROAD, SOUTH D'ABADIE, GUANAPO (23.6 HA) FOR STANDARD AGRICULTURAL LEASE FOR GLORIA FORD.				N. S. E. W.

Road to be reserved to provide access to

[Signature]
Director of Surveys

CERTIFICATES

I certify that I checked the steel tape used on the Standard on the..... day of..... and that I verified the compass used on the..... day of on the Port-of-Spain Referring Mark.

Land Surveyor

I certify that I ran all the lines charged for myself and strictly observed Rule 10 and that - pillars and 03 irons were placed by me on the survey.

Pillars were taken at

Hakeeb Nandalal

Land Surveyor

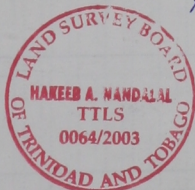

FIELD NOTES

(1)

(2)

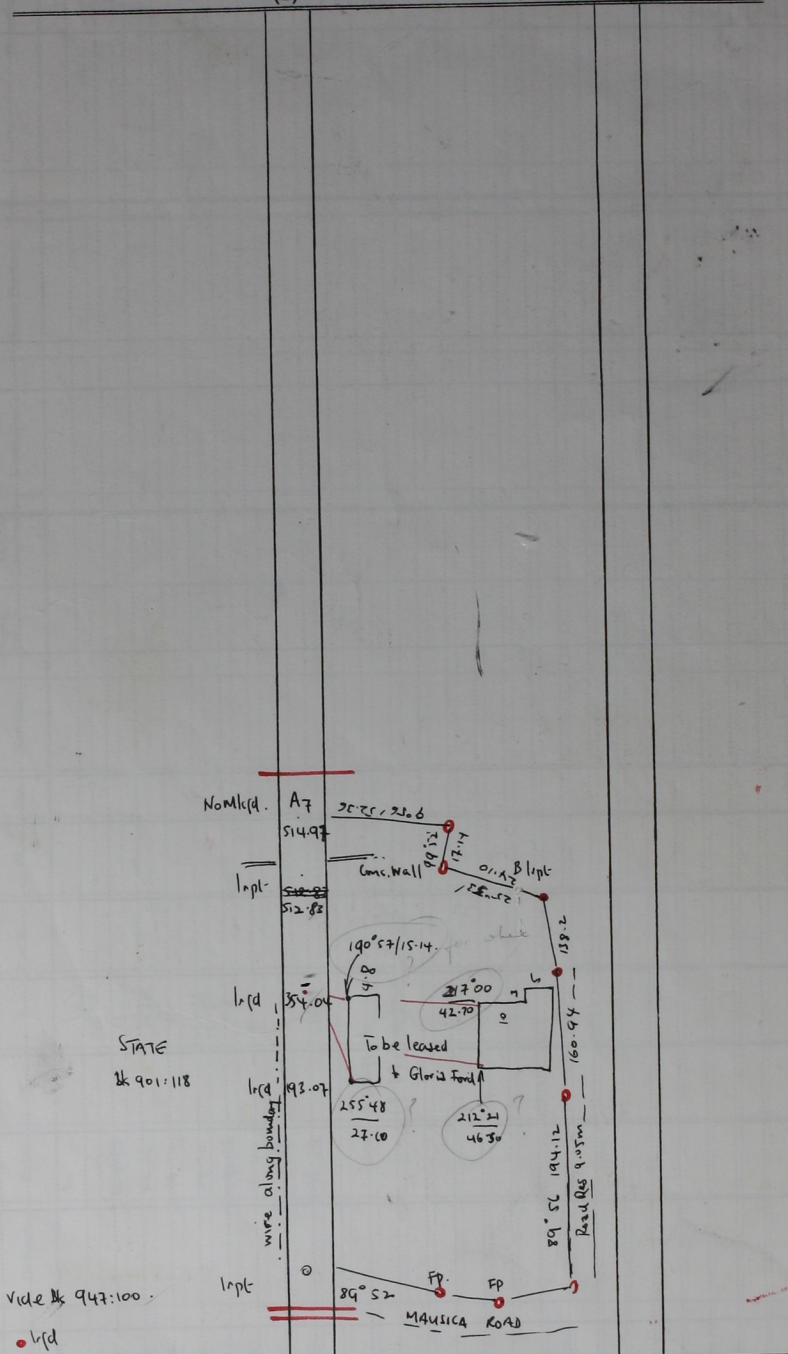

Vide # 947:100
 • lfd

Cad Sheet B.24J & K 24B & 24E
 Ward of Arima 41d & 21b
 County of St. George
 L.S.-2000.-30/85.-22/2

Surveyed in May 2002 to be leased to Gloria Ford.
 Distances in meters
 by a Cassini Grid based on Solar obs.