

M.P.....

L. & S.—63

L. & S. 1117 SUBK

8 Plan

SURVEY ORDER No.

186/2003

In the Ward of.....

BL 1290 fol, 42

SURVEY OFFICE,

MAY 1ST 192003

To

MR. HAKEEB NANDALAL TTLS
Land Surveyor

The application for the undermentioned parcel of Land having been approved, I request you to set out the Boundaries, by a Traverse Survey, and according to the Land Surveyors Rules, 1935.

Names of Petitioner and Residence	ACREAGE			Boundaries
	A.	R.	P.	
SURVEY OF A PARCEL OF LAND (21.07 HA) SITUATE AT LOT 00K TRACTOR POOL #4 WALLERFIELD, ARMA FOR RODNEY WEEKES				N. S. E. W.

Road to be reserved to provide access to

Michael J. ...
Director of Surveys

CERTIFICATES

I certify that I checked the steel tape used on theStandard on the..... day of..... and that I verified the compass used on the..... day of on the Port-of-Spain Referring Mark.

Land Surveyor

I certify that I ran all the lines charged for myself and strictly observed Rule 10 and that pillars and 2 irons were placed by me on the survey.

Pillars were taken at

Hakeeb Nandalal

Land Surveyor

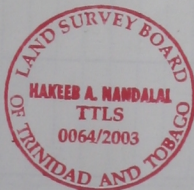

S.O. 186/2003

Lot (K)

FROM	TO	DEG	MIN	DIST	EASTINGS	NORTHINGS	POINT
	A				500.00	500.00	A
A	lr.fd	90	21	109.04	609.04	499.33	lr.fd
lr.fd	lr.fd	180	27	8.45	608.97	490.88	lr.fd
lr.fd	lr.pt	90	27	21.83	630.80	490.71	lr.pt
lr.pt	lr.fd	359	20	8.60	630.70	499.31	lr.fd
lr.fd	lr.fd	90	20	146.49	777.19	498.46	lr.fd
lr.fd	lr.pt	231	12	67.67	724.45	456.06	lr.pt
lr.pt	lr.fd	270	27	243.82	480.64	457.97	lr.fd
lr.fd	A	24	44	46.27	500.00	500.00	A
				Misc.	0.00	0.00	

Area = 1.0873 Ha

FIELD NOTES

(1) (2)

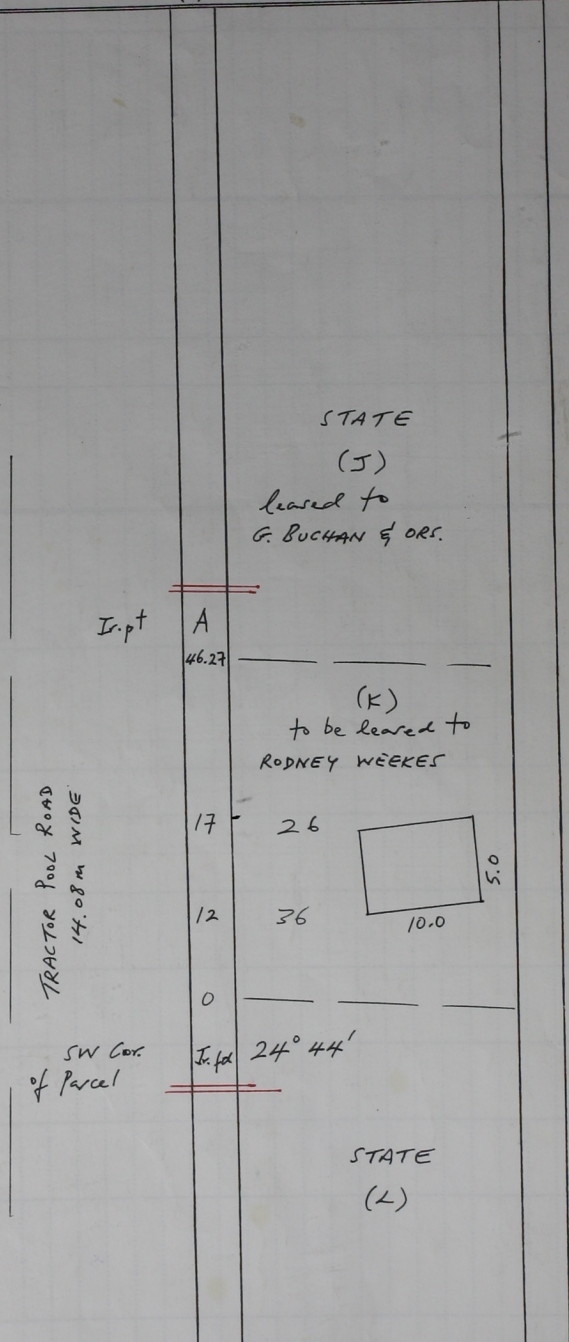

Cadastral Sheet 25A, B.25. D
3/d
 Ward of Arima, County of St. George

Surveyed in May 2003 to be leased
 to RODNEY WEEKES

Ref. plan C.M. 113

L.S.-2000-36/85-22/2 Distances are in Metres
 Exp. on Cassini Grid based on 2nd obs.

"WALLERFIELD"