

M.P.....

L. & S.—63

L. & S. 113 1/2 SUB. 1/37

8plaus

SURVEY ORDER No.

172 / 2003

Bk. 1290 fol. 115

In the Ward of TOCO

SURVEY OFFICE,

APRIL 28TH 192003

To

MR. RON GAJADHAR TTLS.
Land Surveyor

The application for the undermentioned parcel of Land having been approved, I request you to set out the Boundaries, by a Traverse Survey, and according to the Land Surveyors Rules, 1935.

Names of Petitioner and Residence	ACREAGE			Boundaries
	A.	R.	P.	
SURVEY OF A PARCEL OF LAND (1.62 HA) SITUATE AT #037 ALANDALE ROAD VIA ANGLAIS ROAD, CUMANÁ, TOLO FOR A STANDARD AGRICULTURAL LEASE FOR FRANKIE HERBERT ALLEYNE.				N. S. E. W.

Road to be reserved to provide access to

Michael J.
Director of Surveys

CERTIFICATES

I certify that I checked the steel tape used on theStandard on the..... day of..... and that I verified the compass used on the..... day of on the Port-of-Spain Referring Mark

I certify that I ran all the lines charged for myself and strictly observed Rule 10 and that pillars and irons were placed by me on the survey. Pillars were taken at

[Signature]
Land Surveyor

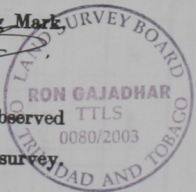

Sta.	Field	Deduced	Chain	N.	S.	E.	W.	Sta.	Meridian	Perim. diagonal	Double Longitudes	North Products	South Products	Sta.	Co-ordinates
B7	3° 15'		166.97				B7		1000.000	1000.000					
C7	75° 21'		3.16				C7		1009.47	1166.70		CLASS = 11.611597			
V2	60° 57'		32.31				V2		1012.52	1167.50		B.N. = 141.0704			
V2	62° 13'		6.04				A7		1040.77	1183.19		D.I.T. = 0.06			
A7	183° 15'		172.7				Z6		1046.11	1186.00		AREA = 61037.32			
Z6	249° 30'		38.79				B7		1036.32	1013.58					
									999.99	1000.00					
									1.34232						
									Area = 6015.2 m ²						
									- Road	222.4 m ²					
									Area Plot # 37	5792.8 m ²					
									(0.5793 ha)						

Accuracy / misclosure

cont. old
Airley Washed

FIELD NOTES

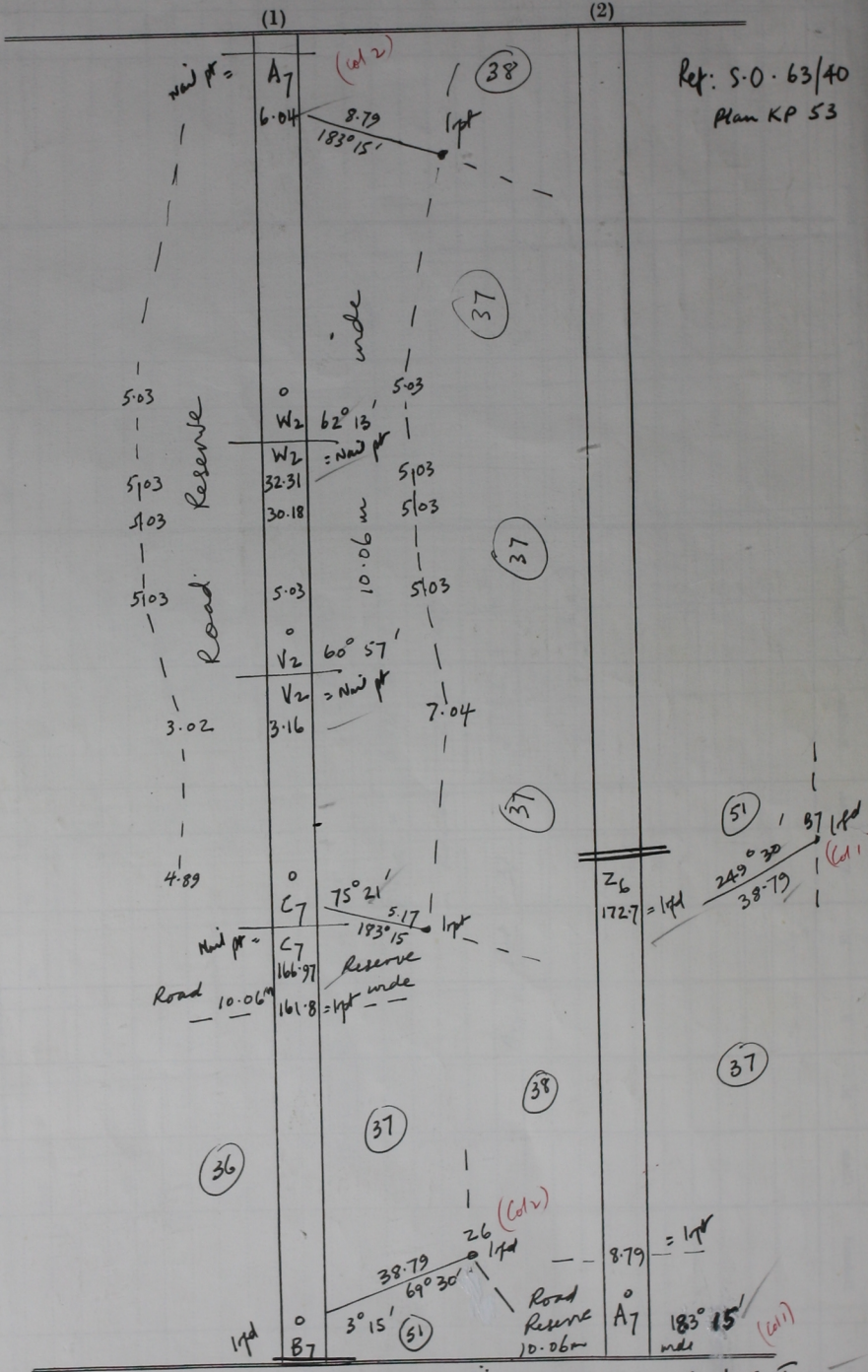

Ref: S.O. 63/40
Plan KP 53

Plan of a parcel of land coloured pink containing zero point five seven nine three hectares surveyed in August 2003 for an agricultural lease for Frankie Herbert Alleyne
1:83-2000-36/05-2212
 Distances are in metres. Bearings are Grid Cassini based on solar obs. Alandale Settlement
 Ward of Toco
 County of St David
 Coastal Sheet C-9.