

M.P.....

L. & S.—53

L. & S. 1112 SUB 4 LOT 47C

SURVEY ORDER No.

162/2003

Plans

In the Ward of.....

Bk. 1290 fol. 76

SURVEY OFFICE,

APRIL 14TH

192003

To

MR. MICHAEL AWANG T.T.S.
Land Surveyor

The application for the undermentioned parcel of Land having been approved, I request you to set out the Boundaries, by a Traverse Survey, and according to the Land Surveyors Rules, 1935.

Names of Petitioner and Residence	ACREAGE			Boundaries
	A.	R.	P.	
SURVEY OF A PARCEL OF LAND SITUATED AT 47C SOCONUSCO RD #1, LA PASTORA, UPPER SANTA CRUZ FOR A STANDARD AGRICULTURAL LEASE FOR LENNOY CHARRIANDY.				N. S. E. W.

Road to be reserved to provide access to

Michael Jones
Director of Surveys

CERTIFICATES

I certify that I checked the steel tape used on theStandard on the..... day of..... and that I verified the compass used on the..... day of on the Port-of-Spain Referring Mark.

Land Surveyor

I certify that I ran all the lines charged for myself and strictly observed Rule 10 and that — pillars and ONE iron ^{was} ~~were~~ placed by me on the survey.

Pillars were taken at

Land Surveyor

C. J. Awang T.T.L.S.

" SURROUND TRIANGLE "

Sta.	Field	Deducted	Chain (m)	N.	S.	E.	W.	Sta.	Meridian	Perpendicular	Double Longitudes	North Products <i>N.</i>	South Products <i>E.</i>	Sta.	Co-ordinates
A	68° 48'		44.90					A	CLOSE = 7 60 3.89 BX = 339.40341 DIST = 2.55 E-3 AREA = 7.44 E-2 ML		1000.00	1000.00			
B	334° 55'		11.85				B	1019.824		1040.287		1035.363			
C	334° 41'		21.32				C	1030.556		1026.146		988.131			
D	243° 51'		42.35				D	1031.164		1000.001					
E	159° 09'		33.35				E	999.998							
									AREA =			1448.277	= 0.1448 Ha.		
												cancelled. Area = 1448.277			

FIELD NOTES

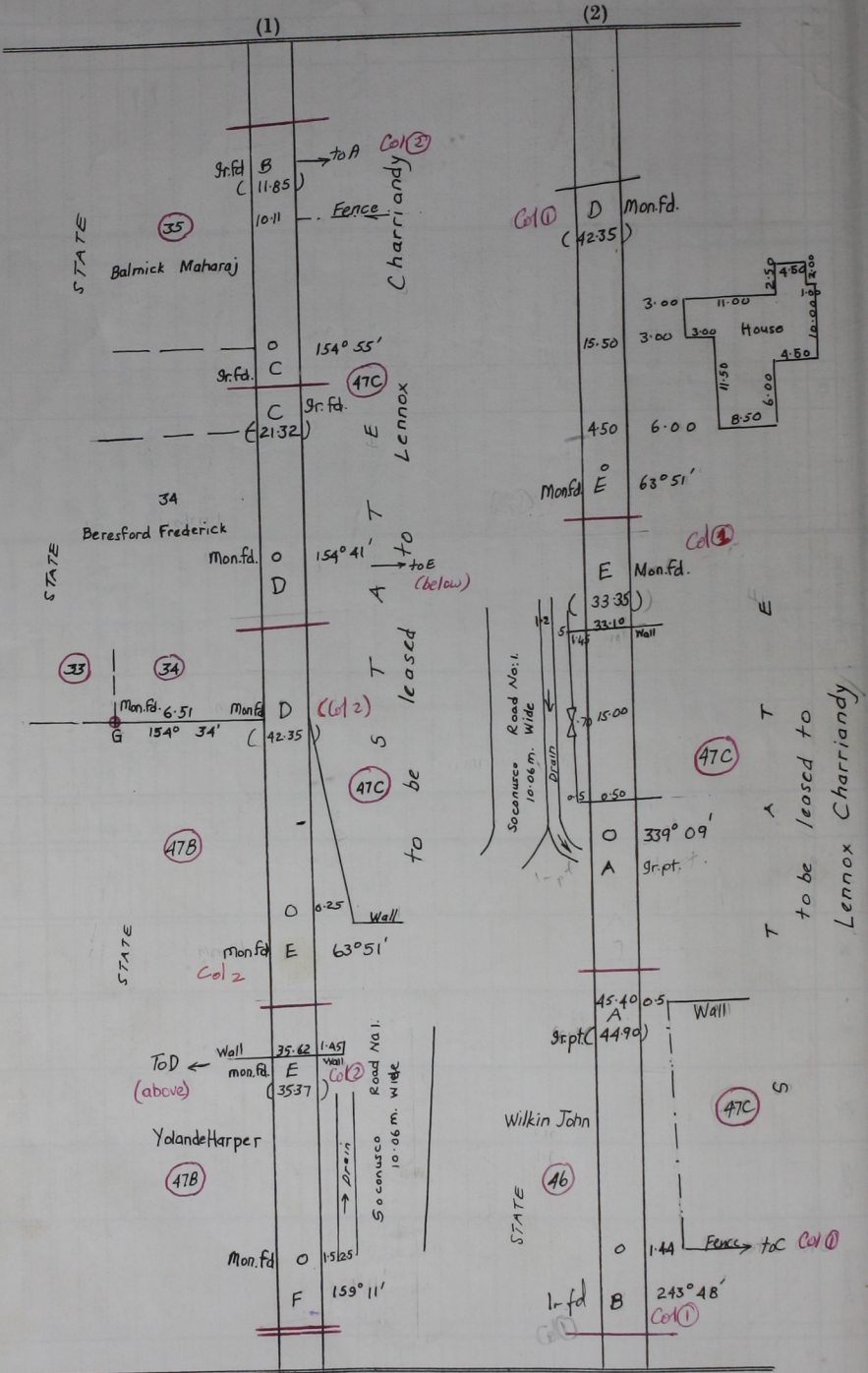

Word of: St. Anns
 County of: St. George
 Cadastral Sheet: A. 14H, 13B/4A.
 REF: F.E. 34, M.G. 64.
 BK 1214: 17

Distances are in metres; Bearings are Cassini Grid, based on solar obs.

Survey of Lot 47C. "Soconusco Land Settlement." La Pastora, Santa Cruz for a standard lease to Lennox Charriandy by the STATE.