

7 Plans.

M.P.....

L. & S. 1112 SUB 4 LOT B

SURVEY ORDER No.

156/2003

Bk. 1290 fol. 185

In the Ward of ST. ANNS.

SURVEY OFFICE,

APRIL 10TH 192003

To MR. LAWRENCE CLARKE T.T.S. Land Surveyor

The application for the undermentioned parcel of Land having been approved, I request you to set out the Boundaries, by a Traverse Survey, and according to the Land Surveyors Rules, 1935.

Names of Petitioner and Residence	ACREAGE			Boundaries
	A.	B.	P.	
SURVEY OF A PARCEL OF LAND SITUATED AT LOT #008 LA PASTORA LAND SETTLEMENT CUTUCUPANO ROAD, LA PASTORA FOR A STANDARD AGRICULTURAL LEASE FOR BRIAN LEE + CELIA BRITO LEE				N. S. E. W.

Road to be reserved to provide access to

Michael Jones Director of Surveys

CERTIFICATES

I certify that I checked the steel tape used on the Standard on the day of and that I verified the compass used on the day of on the Port-of-Spain Referring Mark.

Lawrence Clarke Land Surveyor

I certify that I ran all the lines charged for myself and strictly observed Rule 10 and that pillars and irons were placed by me on the survey.

Pillars were taken at

Lawrence Clarke Land Surveyor

FIELD NOTES

(1)

(2)

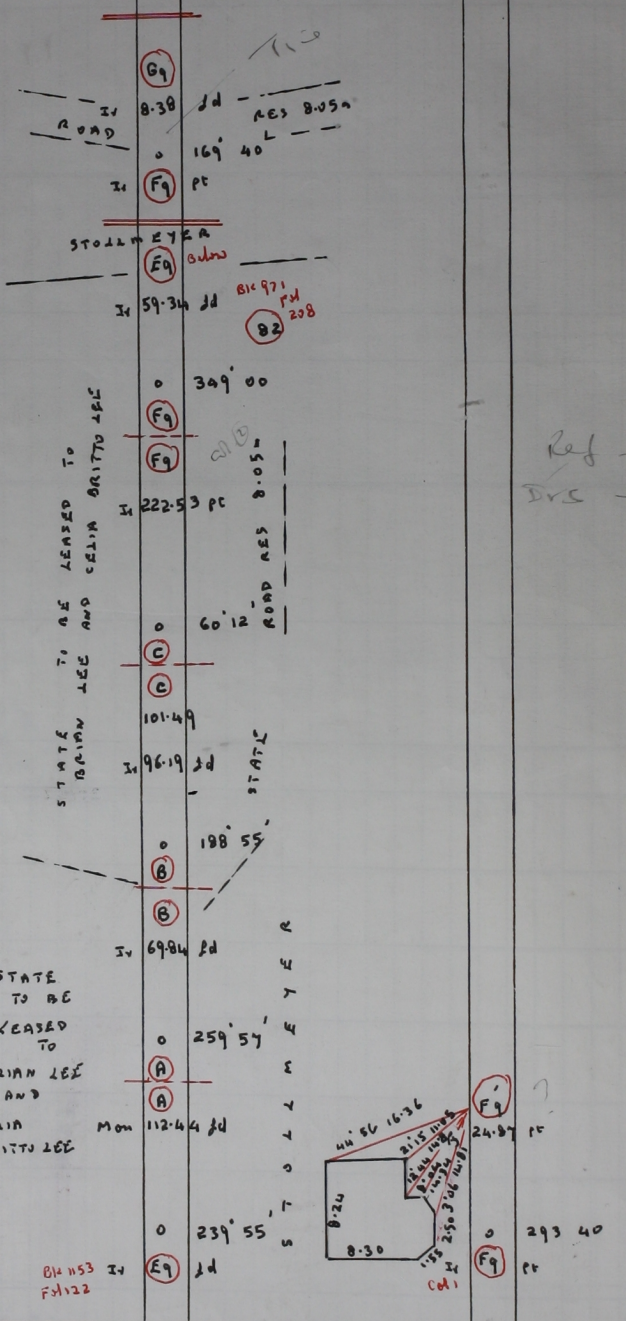

DISTANCES IN METRES
 BEARINGS CASSINI GRID
 SURVEYED IN MAY 2003 FOR AGRICULTURAL LEASE FOR BRAIN LEE
 AND CELIA BRITTO-LEE
 REFERENCES PLAN M5 93
 BK 1153 FM 122
 BK 971 FM 208