

M.P.

L. & S.—53
plans

L. & S. 2, 1110. SUB 4 LOT 36

SURVEY ORDER No.

86/2002

Bk 1269 P. 93

In the Ward of St Anns

SURVEY OFFICE,

AUGUST 5th 192002

To

MR. PETER BENTON T.T.S.
Land Surveyor

The application for the undermentioned parcel of Land having been approved, I request you to set out the Boundaries, by a Traverse Survey, and according to the Land Surveyors Rules, 1935.

Names of Petitioner and Residence	ACREAGE			Boundaries
	A.	R.	P.	
SURVEY OF A PARCEL OF LAND KNOWN AS LOT NO. 36 ROSELWOOD AVENUE, MORWANT FOR GERARDA ANTONIUS-WALLOTT. FOR A RESIDENTIAL LEASE				N. S. E. W.

Road to be reserved to provide access to

Michael Jones
Director of Surveys

CERTIFICATES

I certify that I checked the steel tape used on the Standard on the day of and that I verified the compass used on the day of on the Port-of-Spain Referring Mark.

P. R. L.
Land Surveyor

I certify that I ran all the lines charged for myself and strictly observed Rule 10 and that 2 pillars and 3 irons were placed by me on the survey.

Pillars were taken at

P. R. L.
Land Surveyor

02/09/02

FIELD NOTES

(1)

(2)

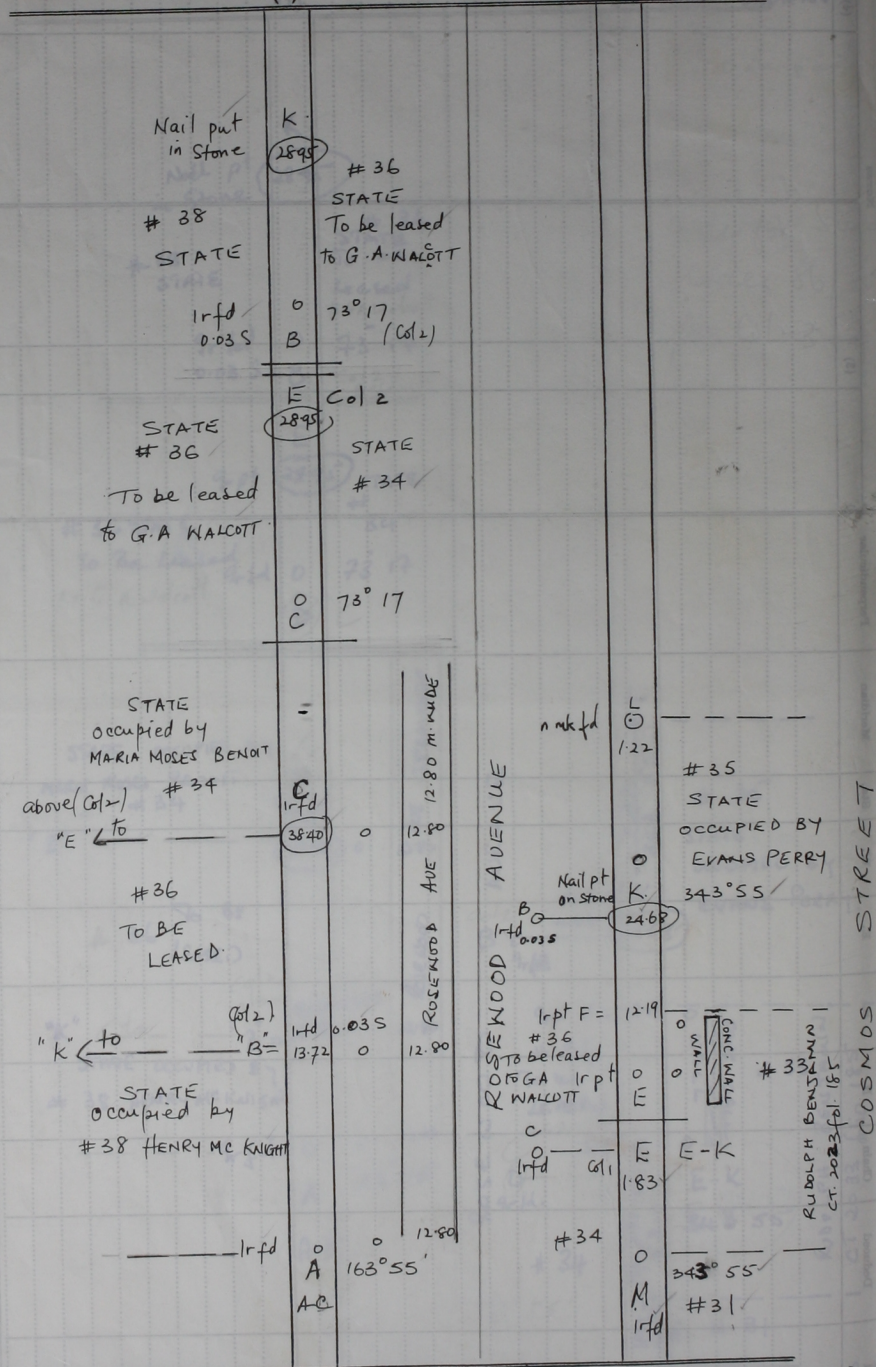

Distances are in Metres
Bearings are Cassini GRID based on Solar Obs.
Surveyed with due authority to be leased to GERARDA ANTROBUS WALCOTT

VIDE: ORIG PLAN A3
S/D 10/70 COLS. (1, 11, 14)