

I.P.....

.. & S... 2/5/39.2.....

*Spans*

SURVEY ORDER No.

81 / 2002

In the Ward of..... SIPARIA.....

*Bk 1269 : 166*

SURVEY OFFICE,

AUGUST 5<sup>th</sup> 192002

To

M.R. GERARD LEWIS TTLs  
*Land Surveyor*

The application for the undermentioned parcel of Land having been approved, I request you to set out the Boundaries, by a Traverse Survey, and according to the Land Surveyors Rules, 1935.

Names of Petitioner and Residence	ACREAGE			Boundaries
	A.	B.	P.	
SURVEY OF A PARCEL OF LAND KNOWN AS LOT NO. 14 BEON STREET, ST. MARY'S VILLAGE, SOUTH OROPOUCHE for DEED OF LEASE TO STEVEN WEBB				N. S. E. W.

Road to be reserved to provide access to

*Michael Jones*  
Director of Surveys

CERTIFICATES

I certify that I checked the steel tape used on the .....Standard on the..... day of..... and that I verified the compass used on the..... day of ..... on the Port-of-Spain Referring Mark.

*Land Surveyor*

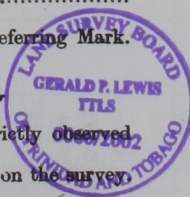

I certify that I ran all the lines charged for myself and strictly observed Rule 10 and that 0 pillars and 2 irons were placed by me on the survey.

Pillars were taken at

*Gerald Lewis*  
*Land Surveyor*

Sta.	Field	Deducted	Chain Notes	N.	S.	E.	W.	Sta.	Meridian	Perpen- dicular	Double Longitudes	North Products	South Products	Sta.	Co-ordinates Northing Easting
A	90.47'		15.24			6.1	20.62	6.5						A	1000.00 1000.00
B	180.01'		30.48			85-264.4730								B	999.53 1015.23
E	270.02'		15.24			85-264.4730								E	969.25 1014.62
D	180.01'		30.48			85-264.4730								D	969.53 999.46
														A.	1000.00 1000.00
<p>AREA = 463.0 m<sup>2</sup></p> <p><del>463.0</del> m<sup>2</sup></p> <p>comp. ctd. A. Hoag k. chud</p>															

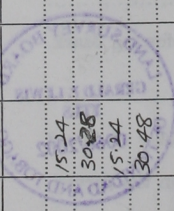

FIELD NOTES

(1)

(2)

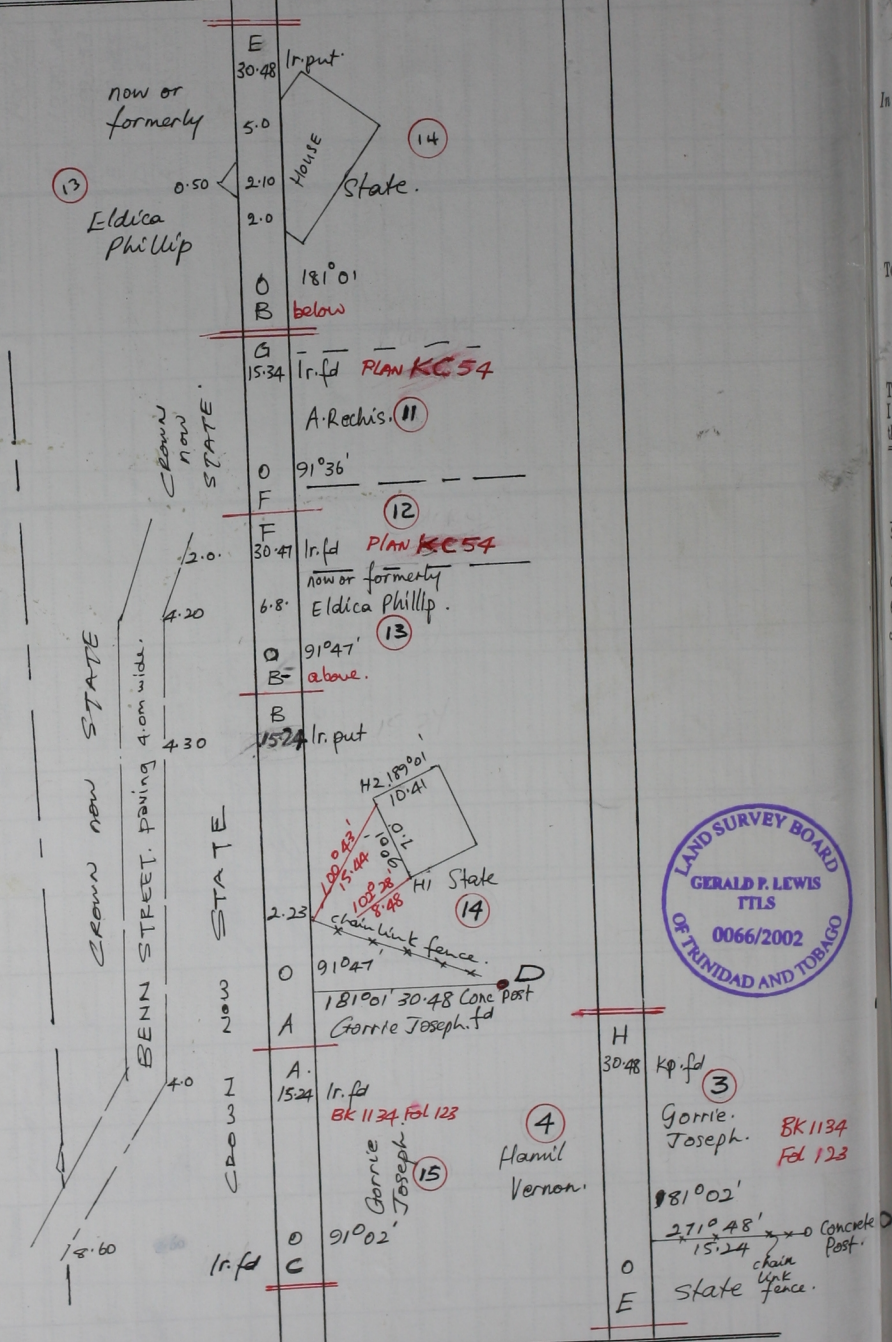

Ward of Siparia.  
County of St Patrick  
Cadastral Sheet 63A  
11/d, G.T.I.

Distances are in metres  
Bearings are Cassini Grid.  
based on Solar Observations

Surveyed in July 2002 for a lease to  
Stephon Webb.