

M.P.

L. & S. - 43

L. & S. 22/5 SUB 3

9 plans

SURVEY ORDER No.

50/2002

BK 1269 707. 51

In the Ward of TAMANA

SURVEY OFFICE,

MAY 3RD 192002

To

MR. LESLIE AKUM-LUM.
Land Surveyor

The application for the undermentioned parcel of Land having been approved, I request you to set out the Boundaries, by a Traverse Survey, and according to the Land Surveyors Rules, 1935.

Names of Petitioner and Residence	ACREAGE			Boundaries
	A.	R.	P.	
SURVEY OF A PARCEL OF LAND SITUATED AT NO. 3 GUNNESS TRALE, CUMUTO FOR A RESIDENTIAL LEASE FOR MOHTAN RAM RAMBERSAD.				N. S. E. W.

Road to be reserved to provide access to

Michael J. ...
Director of Surveys

CERTIFICATES

I certify that I checked the steel tape used on the Standard on the day of and that I verified the compass used on the day of March 2002 on the Port-of-Spain Referring Mark.

[Signature]
Land Surveyor

I certify that I ran all the lines charged for myself and strictly observed Rule 10 and that < pillars and > irons were placed by me on the survey.

Pillars were taken at -

[Signature]
Land Surveyor

6/5/02

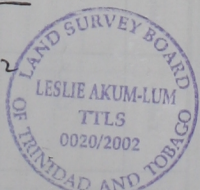

(1)

(2)

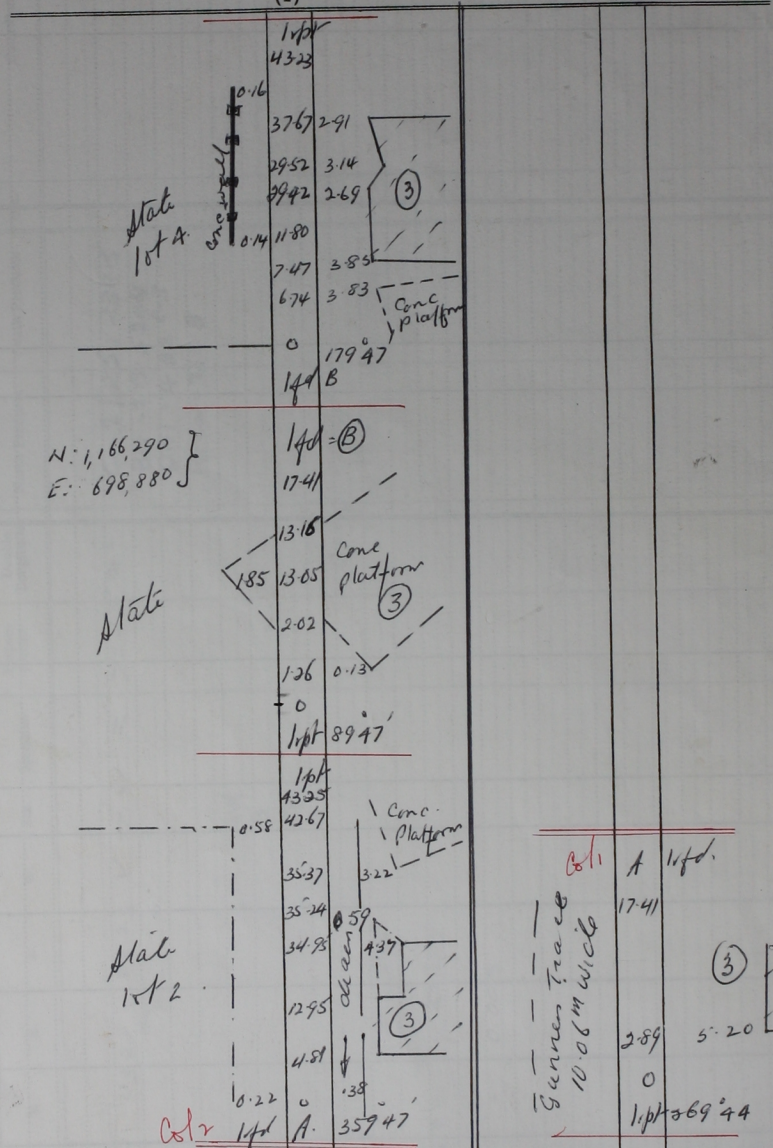

Survey executed in April 2002
 Cadastral sheet E.1. 35B/16.
 County of St Andrew.
 Distances are in miles - bearings are Cassin's
 +13° Compass
 See Plan EH.29
 of Mohan Ram Rampersad
 Ward of Tamana.