

M.P. ....

L. & S.—53

L. & S. 2, 1904 SUB, 148

*8 plans*

**SURVEY ORDER No.**

43 / 2002

*Bk 1269.169*

In the Ward of... *Diego Martin*...

**SURVEY OFFICE,**

..... *3rd May* ..... 19 *2002*

To

MR. MICHAEL AWANG T.T.L.S.  
*Land Surveyor*

The application for the undermentioned parcel of Land having been approved, I request you to set out the Boundaries, by a Traverse Survey, and according to the Land Surveyors Rules, 1935.

Names of Petitioner and Residence	ACREAGE			Boundaries
	A.	B.	P.	
SURVEY OF A PARCEL OF LAND SITUATED AT 148 SCHOOL ROAD, BELLE VUE ESTATE, LONG CIRCULAR, ST. JAMES FOR A LEASE FOR ROSAMONA HOLDER.				N. S. E. W.

Road to be reserved to provide access to

*Michael Jones*  
Director of Surveys

**CERTIFICATES**

I certify that I checked the steel tape used on the ..... Standard on the..... day of..... and that I verified the compass used on the..... day of ..... on the Port-of-Spain Referring Mark.

*Land Surveyor*

I certify that I ran all the lines charged for myself and strictly observed Rule 10 and that — pillars and 4 irons were placed by me on the survey.

Pillars were taken at

*Land Surveyor*

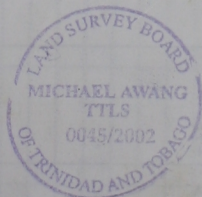

*Michael Jones* T.T.L.S.

S.O. 43/2002

"SURROUND AREA TRAVERSE"

Assumed Co-ordinates

Sta.	Field	Reduced	Chain (metres)	N.	S.	E.	W.	Sta.	Meridian	Perpen- dicular	Double Longitudes	North Products	South Products	Sta.	N.	E
K	327° 43'		5.42					K						K	1000.00	1000.00
J	60° 42'		2.02		3.91	3.77	0	J						J	1004.58	997.11
H	330° 34'		11.83		85.77	8.49	3	H							1005.57	998.87
G	60° 42'		25.03		Dist. 4.85			G							1015.87	993.05
L	148° 28'		12.42		Area 5.46			L							1025.77	1018.04
N	197° 13'		5.24					N							1015.19	1022.54
Q	251° 45'		2.46					Q							1010.18	1020.99
R	155° 11'		1.80					R							1009.41	1018.65
S	248° 10'		20.91					S							1007.78	1019.41
								K							1000.00	1000.00

Chen = 440.2<sup>2</sup> m<sup>2</sup>

cont. dtd. 19/11/02  
A. Hany Tabari

FIELD NOTES

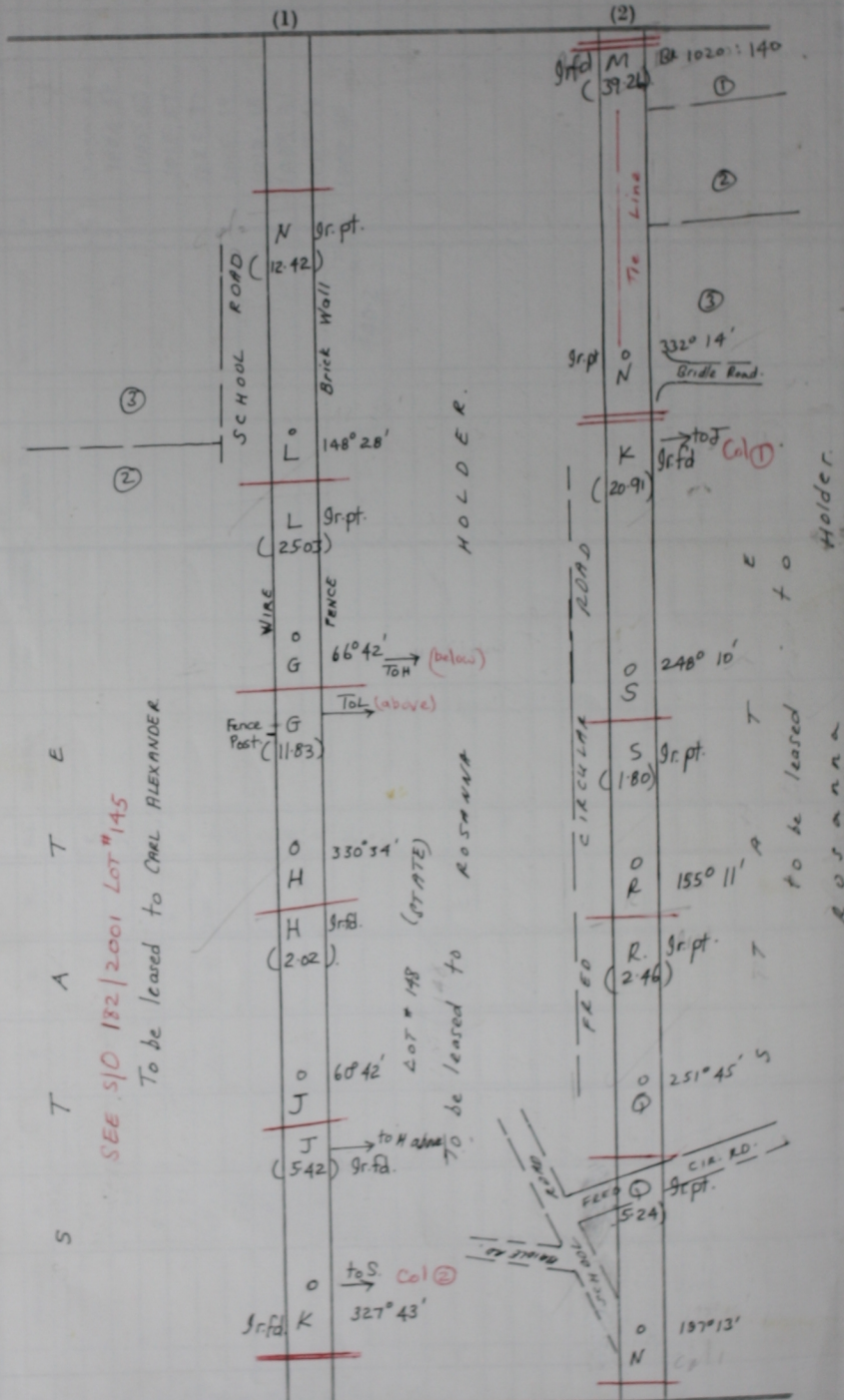

S T A T E  
 SEE S/D 132/2001 LOT #145  
 To be leased to CARL ALEXANDER

Cadastral Sheet: A 20A, 2/c.  
 County of: St. George  
 Ward of: Diego Martin.

REF: Br 1020: 140.  
 Br 1025: 31  
 S/O. 132/2001.

Distances are in metres.  
 Bearings are Cassini Grid, based on older  
 Surveyed in June 2002. For a lease to  
 Rosanna Holder, by the State