

MP.....

L. & S.—53

D & S. 21/24... SUB 255

SURVEY ORDER No.

41 / 2002

8
xplan
Bk 1269: 163

At the Ward of DIEGO MARTIN.....

SURVEY OFFICE,

APRIL 10th 19 2002

MR. ANWAR ALI..... T.T.S.....
Land Surveyor

I request you to set out the Boundaries, by a Traverse Survey, and according to Land Surveyors Rules, 1935.

Names of Petitioner and Residence	ACREAGE			Boundaries
	A.	R.	P.	
SURVEY OF LOT #3 QUARTZ RIVE, DIAMOND VALE, DIEGO MARTIN FOR A LEASE TO RHONDA HUTCHINSON.				N. S. E. W.

road to be reserved to provide access to

[Signature]
Director of Surveys

CERTIFICATES

I certify that I checked the steel tape used on the Standard
the day of
and that I verified the compass used on the
of on the Port-of-Spain Referring Mark.

[Signature]
Land Surveyor

I certify that I ran all the lines charged for myself and strictly observed
rule 10 and that 0 pillars and - irons were placed by me on the survey.

Pillars were taken at

[Signature]
Land Surveyor

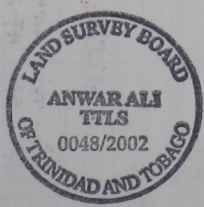

Sta.	Field	Deduced	Chain STA.	N.	S.	E.	W.	Sta.	Meridian	Perpen- dicular	Double Longitude	North Products	South Products	Sta.	Co-ordinates
Traverse															
A	33°	46'	22.40				580.2								
B	114°	07'	17.61				255.2								
C	206°	05'	17.74												
D	273°	51'	4.30												
E	284°	24'	16.96												
CHAIN															
AREA = 383.8 m ²															
Close = 1/13580															
Sector															
A	33°	46'	22.40												
B	34°	52'	47.24												
B1			47.24												
C	193°	22'	47.24												
D	204°	05'	17.74												
E	273°	51'	4.30												
A	284°	24'	16.96												
AREA = 793.0 m ²															
Close = 1/87444															
Total AREA = 374.1 m ²															

Traverse

$C = 1 | 1.3 | 580.2$
 $B.C. = 27.8 | 255.2$
 $Dist = 0.27$
 $Arch = 382.84$

comp. cld
 Ar. Long. tabular

Sector

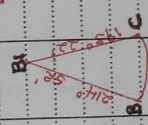

$R = 47.24 \sqrt{2, 231.62}$
 $O = 21.5$
 $Area = \frac{1}{2}(R^2) \times \frac{\pi}{180} \times O$
 $= \frac{1}{2}(2, 231.62) \times \frac{\pi}{180} \times 21.5$
 $= 418.9 m^2$

793.0
 - 418.9

 Total AREA = 374.1 m²

24.8.5.7

FIELD NOTES

See Plan F
Survey Order

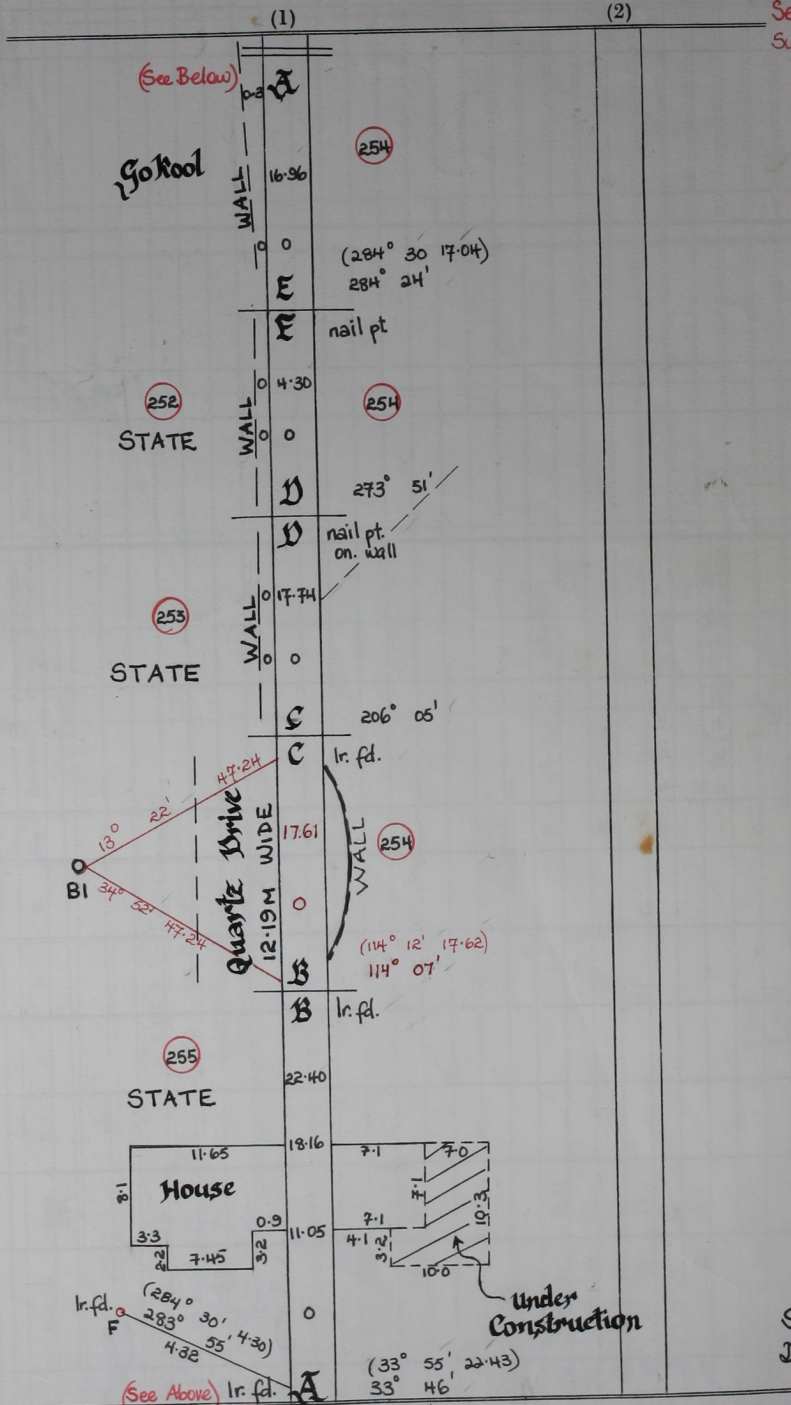

Bearings are based on solar Observations (CASSINI)
 Surveyed in May 9th, 2002 for a lease to Rhonda Hutchinson
 Scale 1:5
 Distances in Metres