

M.P.....

L. & S. 1/1/1931

1 plan

SURVEY ORDER No.

30 / 2002

BK 1269 7D. 100

In the Ward of TACARIGUA

SURVEY OFFICE,

MARCH 20th 192002

To

MR. BHAGHIRATH MAHARAJ TTLS.

Land Surveyor

The application for the undermentioned parcel of Land having been approved, I request you to set out the Boundaries, by a Traverse Survey, and according to the Land Surveyors Rules, 1935.

| Names of Petitioner and Residence | ACREAGE | | | Boundaries |
|---|---------|----|----|----------------------|
| | A. | R. | P. | |
| SURVEY TO SUBDIVIDE LOT 112 PASSEA ROAD EXTENSION INTO 2 PARCELS FOR THE STATE. | | | | N. S. E. W. |

Road to be reserved to provide access to

[Signature]
Director of Surveys

CERTIFICATES

I certify that I checked the steel tape used on theStandard on the..... day of..... and that I verified the compass used on the..... day of on the Port-of-Spain Referring Mark.

Land Surveyor

I certify that I ran all the lines charged for myself and strictly observed Rule 10 and that pillars and irons were placed by me on the survey.

Pillars were taken at

Bhaghirathi Maharaj
Land Surveyor



Survey Order No. 30/2002

FIELD NOTES

vide: X.G.61
 S/O 12/184
 Plan AN 63

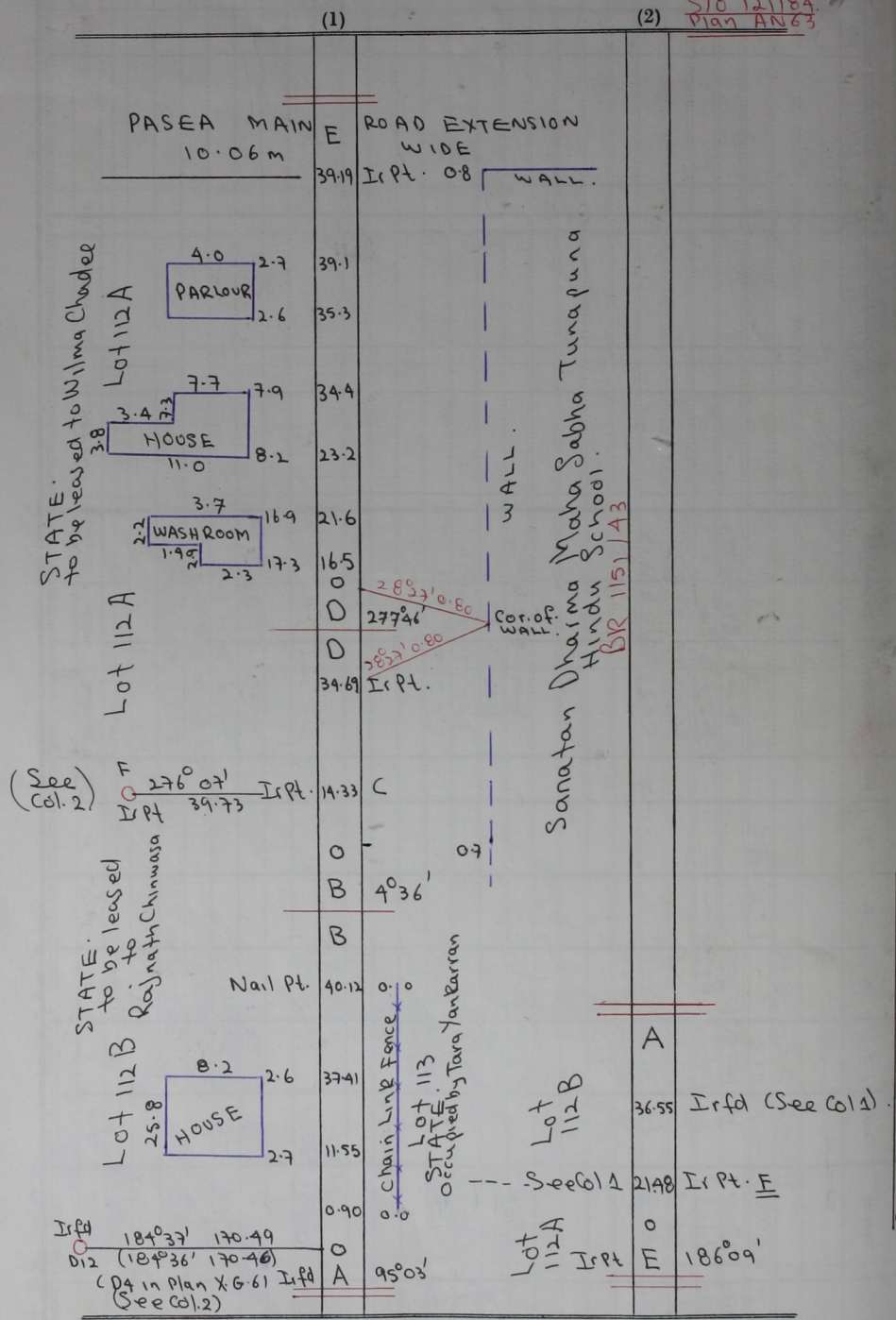

Bearings are Cassini Grid and based on solar observations.
 Distances are in Metres
 Surveyed in April 2002 to be leased to:
 112A - Wilma Chadee
 112B - Rajnath Chinwasa