

M.P.....

L. & S.—83

L. & S. 111/2 SUB 6/3

8 plans

SURVEY ORDER No.

83/2001

BK 1269 27. 25

In the Ward of TACARICUA

SURVEY OFFICE,

MAY 17th 192001

To
MR. ALDWYN AGUI T.T.S.
Land Surveyor

The application for the undermentioned parcel of Land having been approved, I request you to set out the Boundaries, by a Traverse Survey, and according to the Land Surveyors Rules, 1935.

Names of Petitioner and Residence	ACREAGE			Boundaries
	A.	B.	P.	
SURVEY OF A PARCEL OF LAND KNOWN AS LOT #3 MARACAS LAND SETTLEMENT, FOR A RESIDENTIAL LEASE FOR RUBY AND STEPHANIE FERGUSON (IN JOINT TENANCY)				N. S. E. W.

Road to be reserved to provide access to

[Signature]
Director of Surveys

CERTIFICATES

I certify that I checked the steel tape used on theStandard on the..... day of..... and that I verified the compass used on the..... day of on the Port-of-Spain Referring Mark.

Land Surveyor

I certify that I ran all the lines charged for myself and strictly observed Rule 10 and that pillars and irons were placed by me on the survey. Pillars were taken at

[Signature]
Land Surveyor

[Faint vertical stamp]

FIELD NOTES

Dr. D. Maharaj new (1) De Matas

(2)

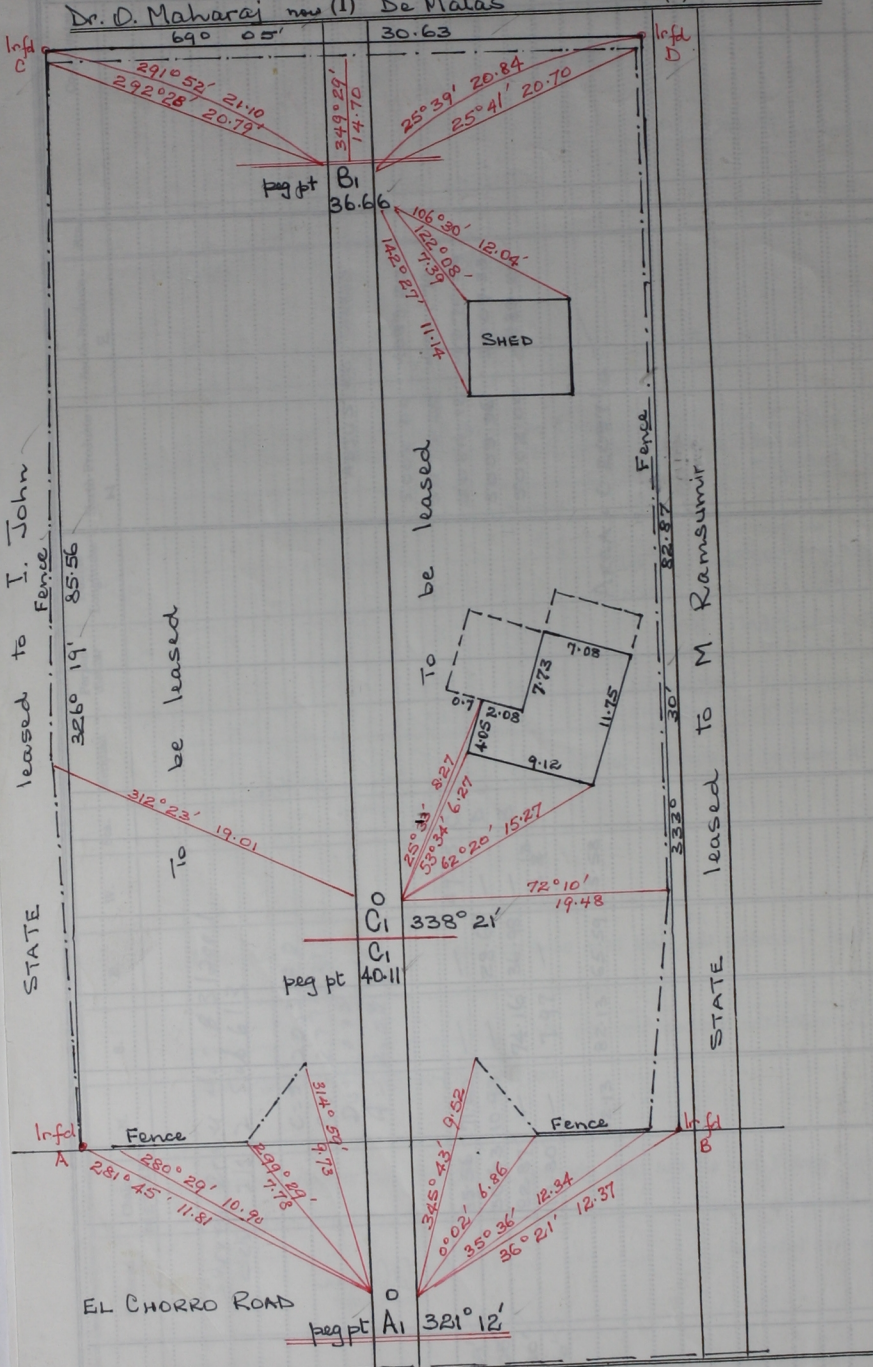

Cadastral Sheet B12/k
13C
4/c

Distances are in metres
Surveyed by me in June 2001

Bearings are Cassini based on Solar Obs.