

M.P.

L. & S. - 43

L. & S. 2111334

7 plus

SURVEY ORDER No.

TI/2001

BK. 1269 Vol. 60

In the Ward of ~~San Rafael~~ San Rafael

SURVEY OFFICE,

MAY 8th

19 2001

To

MR. WINSTON RAMCHARAN T.T.S.
Land Surveyor

The application for the undermentioned parcel of Land having been approved, I request you to set out the Boundaries, by a Traverse Survey, and according to the Land Surveyors Rules, 1935.

Names of Petitioner and Residence	ACREAGE			Boundaries
	A.	R.	P.	
SURVEY OF A PARCEL OF LAND KNOWN AS LOT NO. 106, HECTOR STREET, BRAZIL VILLAGE, SAN RAFAEL, FOR MR. ERIC PARK FOR OBTAINING A LEASE.				N. S. E. W.

Road to be reserved to provide access to

[Signature]
Director of Surveys

CERTIFICATES

I certify that I checked the steel tape used on the Standard on the day of and that I verified the compass used on the day of on the Port-of-Spain Referring Mark.

Land Surveyor

I certify that I ran all the lines charged for myself and strictly observed Rule 10 and that pillars and 9 irons were placed by me on the survey.

Pillars were taken at

Winston Ramcharan
Land Surveyor

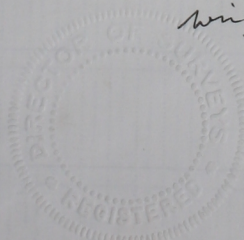

Sta.	Field	Deducted	Chester- Mentel	N.	S.	E.	W.	Sta.	Meridian	Perpen- dicular	Double Longitudes	North Products	South Products	Sta.	Co-ordinates
X	2.69.54							X4							
X4	2.69.54	30.27						A4	C=9 B6=90.1683 DST=3.65 Area=796.9 m ²						
A4	179.52	26.35						A5							
A5	89.54	30.27						X5							
X5	3.59.52	26.35						X4							
		Area of lot 196													
		797.0 m ²													
												Carpenter's ded. As Henry's ded.			

FIELD NOTES

(1)

(2)

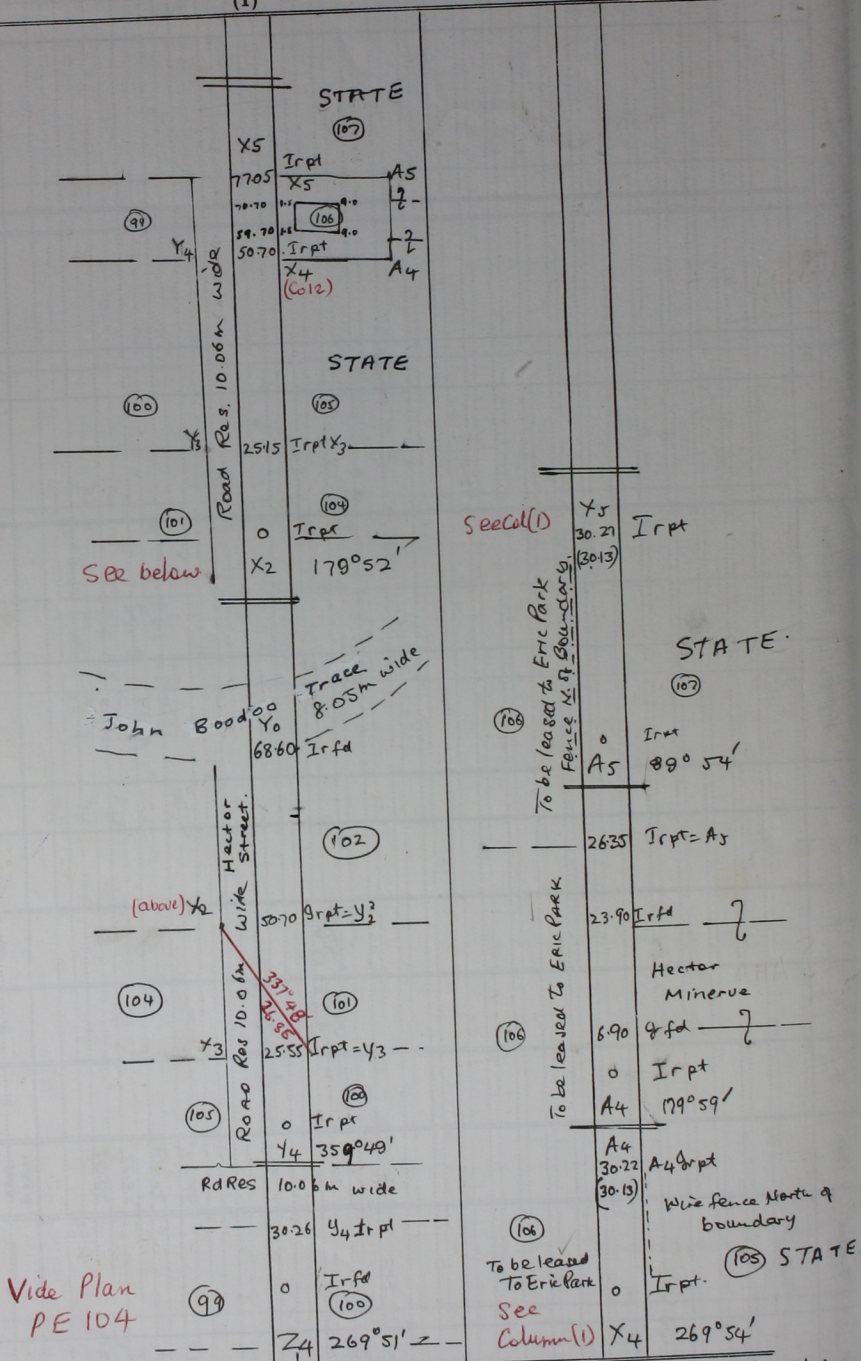

Vide Plan PE 104

Cadastral Sheet DSE24E 4/2
 Ward of San Rafael
 County of St George
 L.S. - 2000 - 38/85 - 22/2

Cassin Grid bearings based on Solar obs.
 Distances are in metres
 Lt S2(11)11334
 Done Jan 23rd 2001 for Eric Park.