

M.P.....

L. & S.—53

L. & S. 21117 SUB 18/49

*Splains*

SURVEY ORDER No.

54 2001.

BK 1269 70.15

In the Ward of TACARIGUA

SURVEY OFFICE,

APRIL 9<sup>th</sup> 19 2001

To

MR KEITH SCOTT TTLS.  
Land Surveyor

The application for the undermentioned parcel of Land having been approved, I request you to set out the Boundaries, by a Traverse Survey, and according to the Land Surveyors Rules, 1935.

Names of Petitioner and Residence	ACREAGE			Boundaries
	A.	B.	P.	
SURVEY OF A PARCEL OF LAND KNOWN AS NO. 49 DINSLEY SEVERANCE, TACARIGUA FOR A RESIDENTIAL LEASE FOR ZAIROON MOHAMMED.				N. S. E. W.

Road to be reserved to provide access to

*[Signature]*  
Director of Surveys

CERTIFICATES

I certify that I checked the steel tape used on the .....Standard on the..... day of..... and that I verified the compass used on the..... day of ..... on the Port-of-Spain Referring Mark.

Land Surveyor

I certify that I ran all the lines charged for myself and strictly observed Rule 10 and that pillars and irons were placed by me on the survey.

Pillars were taken at

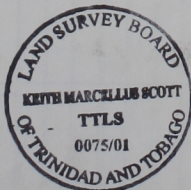

*[Signature]* T.T.L.S.  
Land Surveyor  
8<sup>th</sup> May 2001



Sta.	Field	Deducted	Chain	N.	S.	E.	W.	Meridian	Perpen- dicular	Double Longitudes	North Products <i>Northings</i>	South Products <i>Southings</i>	Sta.	Co-ordinates
	<i>U-T-M</i>		<i>Meters</i>											
Brass # 24-0189	237° 29'		11.46					Brass # 24-0189			1176563.885	680001.878	Brass # 24-0189	
X	290° 09'		14.26				X				1176562.725	678992.215	Y	
X	194° 09'		28.82				W				1176567.637	679978.827	X	
W	106° 59'		19.11				W				1176539.691	679971.782	W	
Z	5° 54'		27.24				Z				1176534.110	679990.059	Z	
Y	337° 00'		1.65				Y				1176561.205	679992.859	Y	
Y											1176562.724	679992.214	Y	
											AN = -0.001	AE = -0.001		
											Perp = $\sqrt{100.696}$			
											<del>Area = 482.7 m<sup>2</sup></del>			
											<i>W. 0.1</i>			



FIELD NOTES

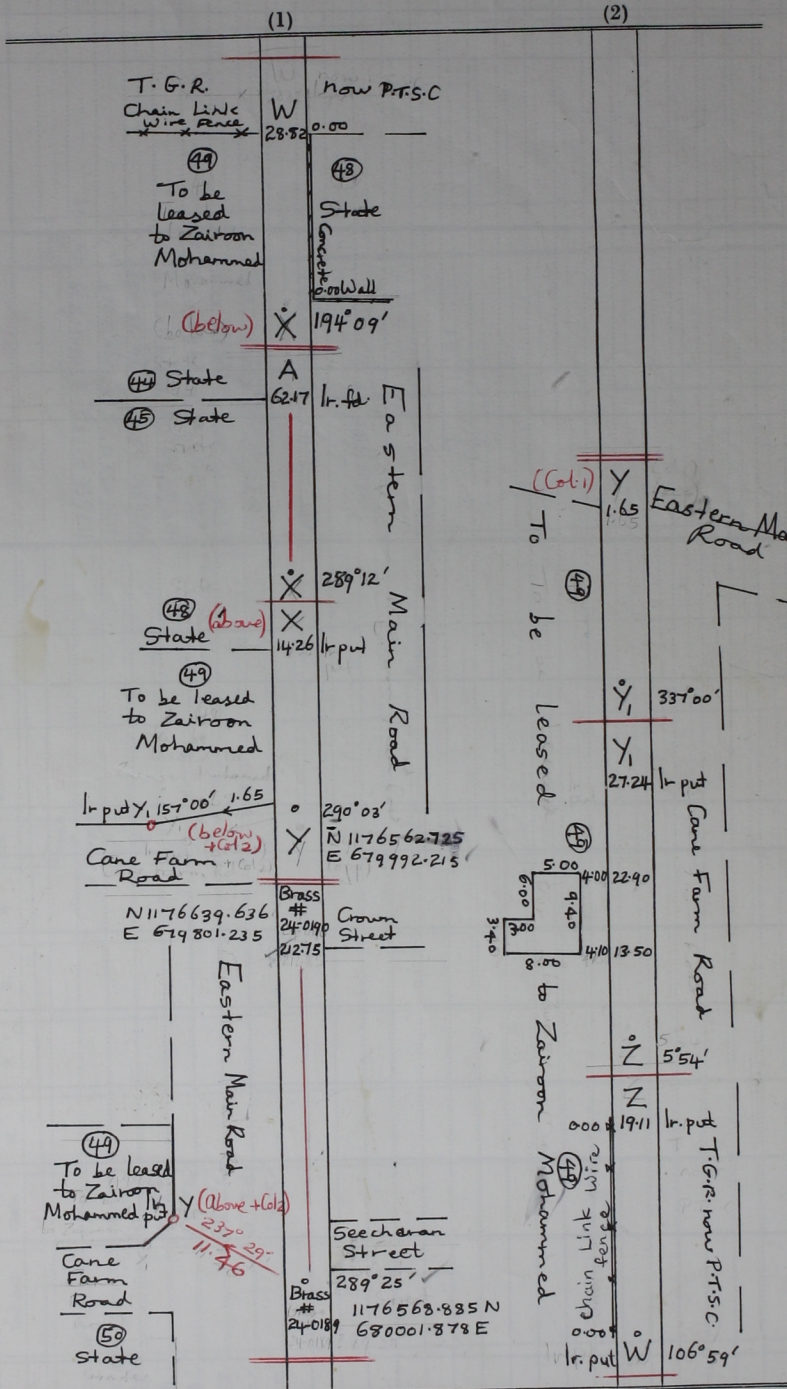

Bearings are UTM Grid based on  
 Horizontal Control: Brass #24-0189  
 to Brass #24-0190 = 239° 25'  
 To obtain Cassini bearing add 18'  
 L.A.S. - 2000 - 38/85 - 22/2  
 Surveyed on 26th April 2001 to be  
 leased to Zairoon Mohammed

Sheet - B-18P. 24A  
 25  
 Ward of Tacarigua  
 County of St. George  
 Vide: Plan B.A. 80  
 Sk 1214 Rd 129  
 Distances = metres