

M.P. ....

L. & S. - 53

L. & S. 2/5/3 sub. 13/m 304

SURVEY ORDER No.

44 / 2001

BK 1269 Vol. 91

In the Ward of LA BREA.

SURVEY OFFICE,

MARCH 6<sup>th</sup> 1920

To

MR HARVEY RAMREKHA TTKS:  
Land Surveyor

The application for the undermentioned parcel of Land having been approved, I request you to set out the Boundaries, by a Traverse Survey, and according to the Land Surveyors Rules, 1935.

Names of Petitioner and Residence	ACREAGE			Boundaries
	A.	B.	P.	
SURVEY OF A LOT OF LAND KNOWN AS M3 & M4 - SITUATED AT 10 <sup>th</sup> STREET, TECHIER VILLAGE, POINT FORTIN. FOR A RESIDENTIAL LEASE				N. S. E. W.

Road to be reserved to provide access to

*[Signature]*  
Director of Surveys

CERTIFICATES

I certify that I checked the steel tape used on the .....Standard on the..... day of..... and that I verified the compass used on the..... day of ..... on the Port-of-Spain Referring Mark.

Land Surveyor

I certify that I ran all the lines charged for myself and strictly observed Rule 10 and that — pillars and / iron\$ were placed by me on the survey.

Pillars were taken at

*[Signature]*  
Land Surveyor





FIELD NOTES

(1)

(2)

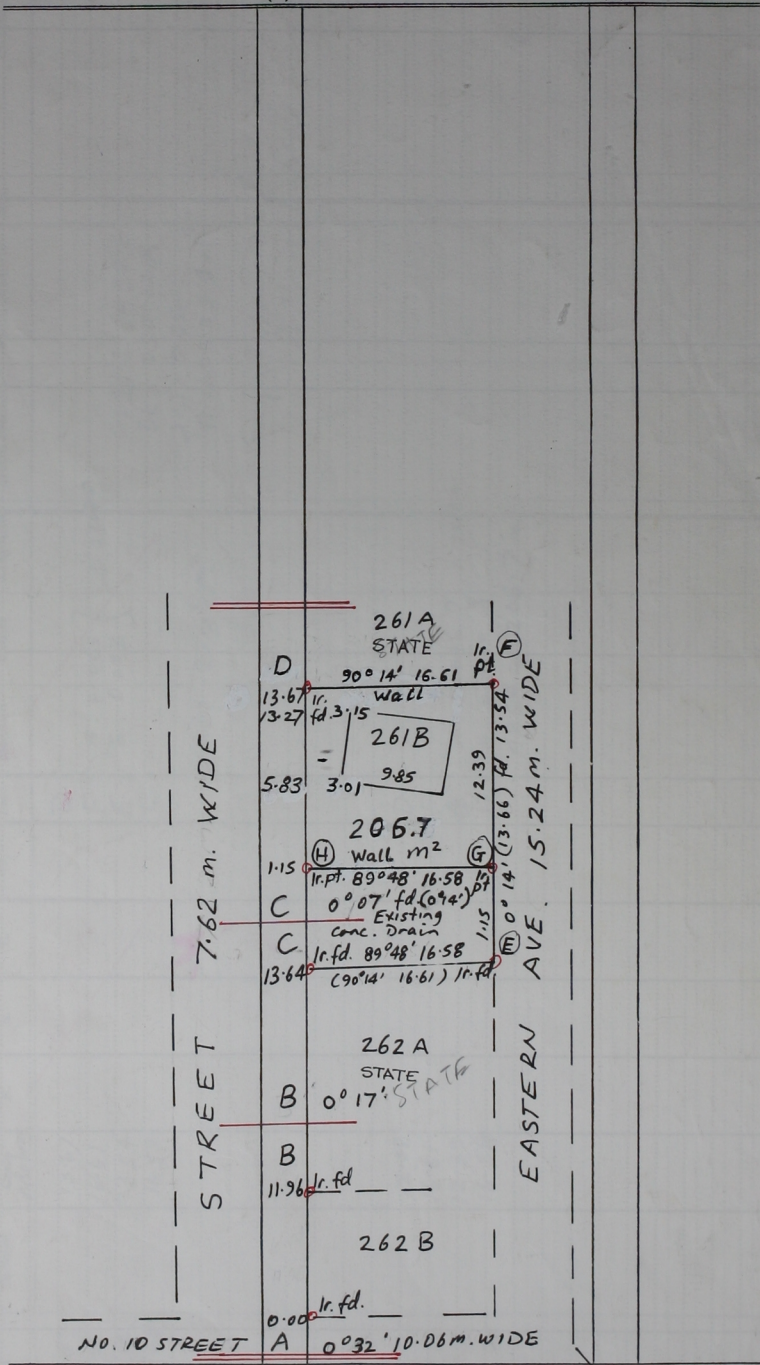

vide Bk. 1094 fol. 104

Ward of La Brea  
County of St. Patrick  
Cad. Sheet. (C.F. 15. E) 62D.  
41b

Dist. in Metres.  
Bearings are cassini grid base on Solar Obs.

L.S.-2000.-36/85.-22/2 Surveyed by me, with due authority on the 16th. July 2001 for the state to be leased to Mrs. Inez Price

T. G. T. Land Surveyor. 28. 9. 2001