

8 plans

M.P. ....

L. & S.—43

L. & S. 1112 sub 115

SURVEY ORDER No.

36/2001

EX 1257 70. 208

In the Ward of ST. ANNS

SURVEY OFFICE,

FEBRUARY 19<sup>th</sup> 192001

To

MR HUGO SOMARSINGH TTLS.  
Land Surveyor

The application for the undermentioned parcel of Land having been approved, I request you to set out the Boundaries, by a Traverse Survey, and according to the Land Surveyors Rules, 1935.

Names of Petitioner and Residence	ACREAGE			Boundaries
	A.	B.	F.	
SURVEY OF A PARCEL OF LAND SITUATED AT #5 SOSCONUSCO SETTLEMENT, SANTA CRUZ FOR RAM KHANI.				N. BABWAH DIPNARINE (6) S. ELLIOT JOSEPH (4) E. CUTUCUPANO ROAD W. STATE (RECREATION GROUND)

Road to be reserved to provide access to

*[Signature]*  
Director of Surveys

CERTIFICATES

I certify that I checked the steel tape used on the ..... Standard  
on the..... day of.....  
and that I verified the compass used on the.....  
day of ..... on the Port-of-Spain Referring Mark.

*[Signature]*  
Land Surveyor

I certify that I ran all the lines charged for myself and strictly observed Rule 10 and that pillars and irons were placed by me on the survey.

Pillars were taken at

*[Signature]*  
Land Surveyor

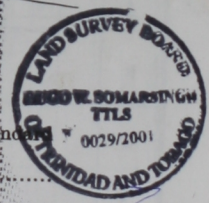



Sta.	Bearing Field	Deducted	Dist Chain	N.	Sfo.	E.	W.	Sta.	Meridian	Perpen-dicular	Double Longitudes	North Products	South Products	Sta.	Co-ordinates
A	243° 50'		136.84		B										
B	154° 43'		29.47		C										
C	63° 50'		137.28		D										
D	333° 53'		2.947		A										
						Closure	1/27, 948.3								
						Area	4, 038.8 m <sup>2</sup>								

C=127, 948.3  
 Area 4, 038.8 m<sup>2</sup>

Closure 1/27, 948.3  
 Area 4, 038.8 m<sup>2</sup>  
 Cfs 29/05/01



Survey Order No. 36/2001

FIELD NOTES

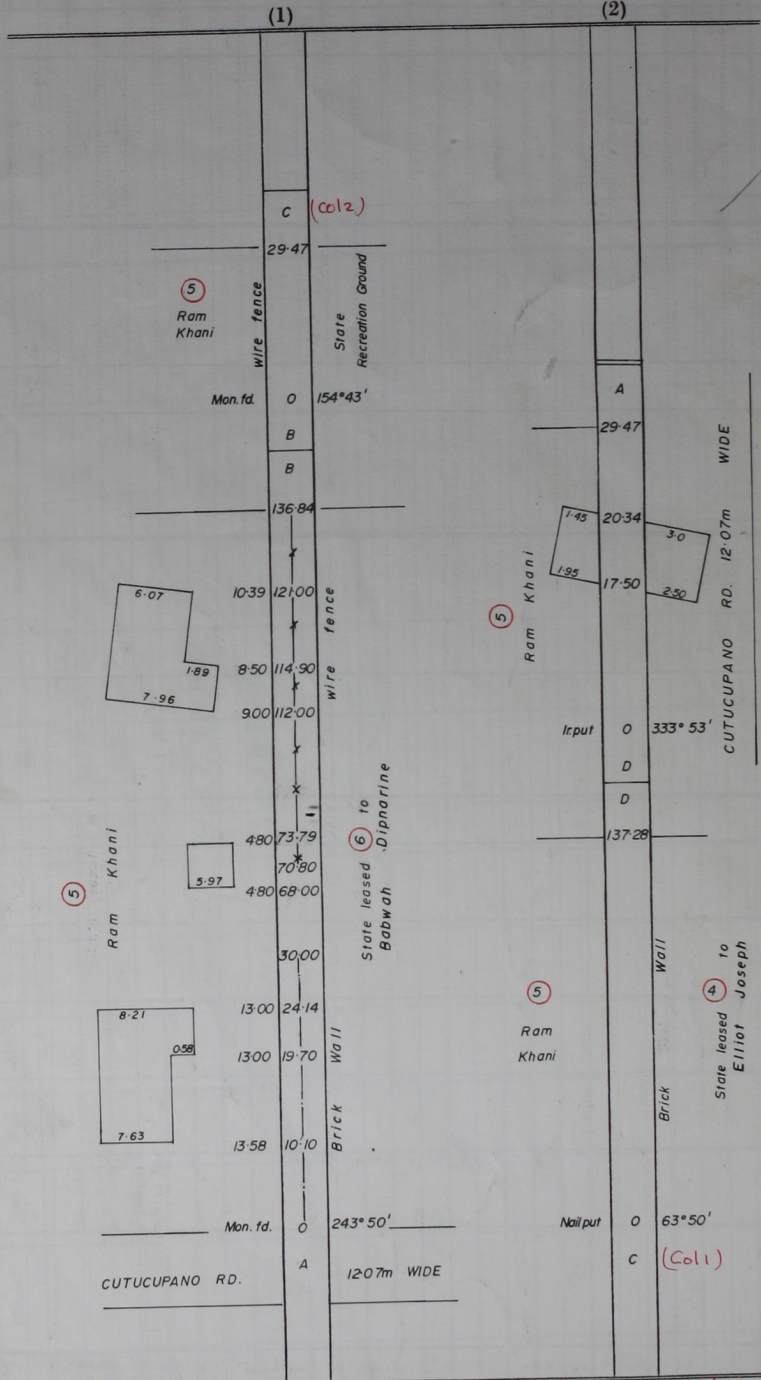

Distances are in metres.  
 Containing zero point four zero three nine hectares  
 Surveyed by me, with due authority in March 2001 for Ram Khani

Vide Plan M.H. 1  
 SO 209/39

*[Handwritten signature]*