

8 plans

M.P.

L. & S. 21195 sub 3151

SURVEY ORDER No.

26 / 2001

Bl 1269 7A. 63

In the Ward of ST. ANNS

SURVEY OFFICE,

JANUARY th 30 192001

To

MR HAKEEB NANDDALAL TTLS.
Land Surveyor

The application for the undermentioned parcel of Land having been approved, I request you to set out the Boundaries, by a Traverse Survey, and according to the Land Surveyors Rules, 1935.

Names of Petitioner and Residence	ACREAGE			Boundaries
	A.	B.	F.	
SURVEY OF A PARCEL OF LAND SITUATED AT 151 OLD ST JOSEPH ROAD LAVENTILLE FOR A LEASE TO CYNTHIA GREEDE				N. S. E. W.

Road to be reserved to provide access to

[Signature]
Director of Surveys

CERTIFICATES

I certify that I checked the steel tape used on theStandard on the..... day of..... and that I verified the compass used on the..... day of on the Port-of-Spain Referring Mark.

Land Surveyor

I certify that I ran all the lines charged for myself and strictly observed Rule 10 and that pillars and irons were placed by me on the survey.

Pillars were taken at

Hakeeb Nanddalal
Land Surveyor



FIELD NOTES

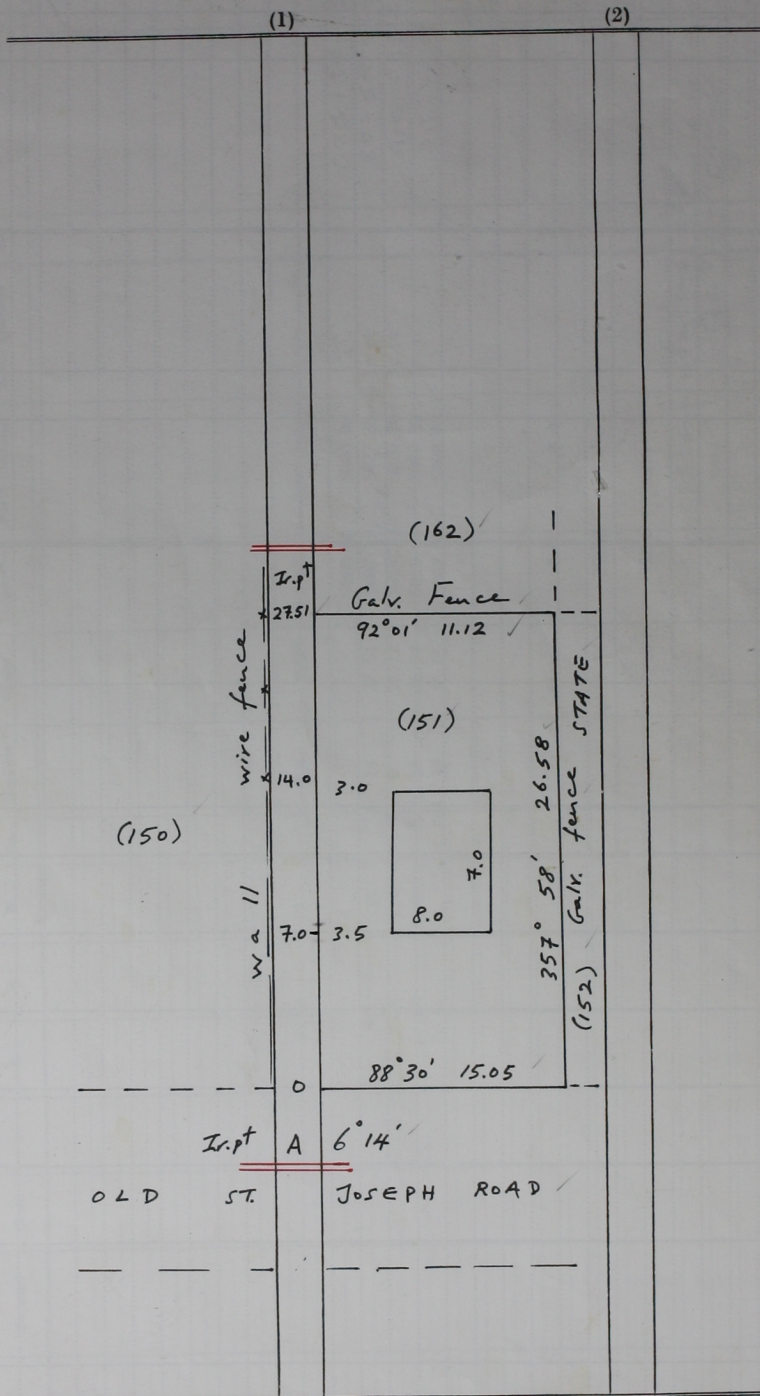

Cadastral Sheet 23B/2/a A.20.P
 Ward of St. Ann's
 County of St. George
 L.S.-2000.-38/85.-22/2 Distances are in metres

Bearings are Cassini Grid based
 Solar Obs.
 Surveyed in January 2001
 to be leased to Cynthia Greene